Weather

Weather cloudy but fine and cool. The maximum temperature yesterday was 81.9 and the minimum was 63.0 figures for the corresponding day last year being 71.2 and 47.5.

TODAY'S EDITORIAL LEADERS APPEAR ON PAGE 14

大陸報

The China Press

"The Voice of this Great City and of China"

大陸報

The Mail Box

MAILS for U. S. and Europe, Pres. Jefferson, Monday.

FROM U.S. Pres. Grant, today.

FOR Europe via Suez, Str. Patroclus, tomorrow.

FROM Europe via Suez, Str. Portilos, today.

No. 3478 Vol. XIII. Registered at the Chinese P. O. for transmission "with special marks privileges in China" 申子年九月十八日 SHANGHAI, THURSDAY, OCTOBER 16, 1924 中華民國十三年十月十六號 18 PAGES TODAY 10 CENTS

MAJOR COMBAT IS EXPECTED SHORTLY AT SHANHAIKWAN

Mukden In Hopes To Seize City With Air Force Aid

LULL SINCE 12TH

Traffic Is Suspended; Foreign Garrisons Run Train

(Reuter's Pacific Service)

Peking, October 15.—Fengtien troops have reinforced the Chiumen front. Heavy fighting is proceeding.

(Reuter's Pacific Service)

Peking, Oct. 15.—There are signs that the telegraphic connexion at Shanhaikwan is now being overcome.

Reuter's Shanhaikwan correspondent, in a message dated October 12, says that Marshal Wu Pei-fu arrived at Shanhaikwan at 3 o'clock on Sunday morning and immediately, with his whole staff, inspected the fronts at Chiumen and Shekmen, returning at 7:30. After a hurried breakfast, the Marshal went out again, directing operations.

Three enemy brigades held Chiumen and were attacking two Government brigades. Fighting continued all night long but before Marshal Wu returned the enemy were showing signs of disorder and were fighting on the defensive.

Interviewed, Marshal Wu Pei-fu stated: " I expect to drive the enemy outside the wall in a day or two. Then the First Army here and also the Second and Third Armies will begin an offensive."

Shanhaikwan is quiet, but there was incessant firing at Chiumen between 3 and 6 this morning, subsiding at 8.

(Reuter's Pacific Service)

Peking, Oct. 15.—A Headquarters bulletin dated October 13 issued at Shanhaikwan, summing up the situation, says that two divisions commanded by Generals Peng and Chang and three brigades under Generals Tsao, Ching and Kuo on the Shanhaikwan front have been instructed to assume an offensive.

"The morale of the whole Army is excellent.

"We gained more than 10 li at Shahochia, breaking the enemy's line, and expect to re-take Chiumen this evening. Fierce fighting is still proceeding.

"The enemy attacked at Santaokuan, pouring a continuous deadly fire into our left flank for three hours until they ran short of ammunition, whereupon our troops attacked and scattered the enemy, capturing 300 rifles and four mountain-guns, the breech-blocks of which had been removed, and also thirty men.

"Three enemy brigades have been transferred from the Jehol front, presumably in order to reinforce the troops at Shanhaikwan."

Other reports state that enemy movements to the west have ceased for some days.

(Eastern News Agency)

Mukden, Oct. 14.—In an interview, Marshal Chang Tso-lin is alleged to have stated in the main to the following effect:—"Inasmuch as the Chihli troops in Shanhaikwan are stubbornly and desperately defending that stronghold, to attack and capture it from the front, it is necessary for the Fengtien troops to make a good deal of human and material sacrifice.

"Such a move on the part of Fengtien troops, therefore, is not advisable from our strategical point of view. The Fengtien forces, however, have already carried Chiumenkou and several other points to the north of Shanhaikwan. The present object of the Fengtien troops is to make a detour from the north and to attack the Chihli troops in the rear, thereby doubling upon the defenders of Shanhaikwan."

(Eastern News Agency)

Hankow, Oct. 14.—Marshal Wu Pei-fu has wired from the Shanhaikwan front to General Hsiao Yao-nan, ordering him to despatch the whole of the 25th Division to the North. Tuchun Hsiao has appointed Wang Tu-ching, Commander of the 21st Mixed Brigade,

(Continued on Page 9)

GERMAN LOAN IS OVERSUBSCRIBED IN NEW YORK

First Sale Of Bonds Made At A Price Of 94 3-8

(Reuter's American Service)

New York, Oct. 14.—The first sale of the new German bonds was held today at a price of 94⅜. The book for the loan were closed at 10.12 in the morning, indicating that the loan had been oversubscribed.

(Reuter's Service)

London, Oct. 15.—There was a large queue of applicants for the German loan, which is being issued by the Bank of England, at 6 o'clock this morning. By 9 a.m. two thousand persons had assembled.

(Reuter's American Service)

New York, Oct. 14.—It is learned that the subscription of the American portion of the German loan exceeded $500,000,000.

LONDON AGREES TO REFER IRAQ ISSUE TO LEAGUE

Neither Side Will Advance Their Forces Now On Turkish Frontier

(Reuter's Service)

London, Oct. 14.—The Government informed the Turkish Minister this morning that they readily agreed to the Turkish suggestion that the difference between the two Governments, with regard to what the status quo is, which both on September 30 agreed to maintain on the Iraq frontier pending a final settlement, should be referred back to the Council of the League of Nations for decision, the Secretary-General of the League having being informed accordingly. It is distinctly understood that neither side in the meantime will advance their forces beyond the lines now occupied.

(French Wireless Through Reuter)

London, Oct. 14.—The English press consider that the situation created by the difficulties with Turkey over Mosul, although serious, must not be taken too seriously. The response of Turkey is conciliatory.

CHI AND SUN COMING, SAYS LUNGHUA CHIEF

Says He Has Received No Reports On Fighting Round Here

BY D. J. LEWIS

Lunghwa, midnight, Oct. 15.—General Chang Yuen-ming in charge of the 5th Mixed Brigade of Hupeh troops now at General Ho Feng-lin's old headquarters in an interview with THE CHINA PRESS correspondent at midnight pointed to a telegram just received from Quinsan which he stated contained information to the effect that Tuchun Chi Hsieh-yuan, who is now at Quinsan is making preparations to proceed to Lunghwa sometime on October 16th.

General Sun Chuan-fang in charge of the Fukien forces is now in the vicinity of Minghong; and, according to General. Chang, he also is expected to arrive at Lunghwa sometime on October 16th to hold a conference with Tuchun Chi. About 5,000 Hupeh troops, some 2,000 Fukien troops and some 3,000 of Tuchun Chi's own troops are now in Shanghai. The Arsenal and Kiangnan Dock are now in undisputed possession of General Chang, who quite simply states that his own troops are in control but that he has a few of the former members of the Chekiang Fourth Division, sans their blue armlets, to assist his troops in maintaining order.

General Chang's troops were stationed on the Kiangsu line near Kading for some 22 days and broke thru and made for Nanziang and came from the latter point via rail to Lunghwa.

Telegraphic communication is now possible with both Sungkiang and Quinsan.

General Chang states that while he is under the control of the Peking Government, all his orders are transmitted to him through Tuchun Chi.

Shanghai South Station is very quiet after last night. The troop

(Continued on Page 2)

ANTI-LABOR PARTIES JOIN HANDS TO WIN NEXT ELECTION

Dozen Pacts Signed By Conservatives And Liberals

MORE AGREEMENT

Asquith, Lloyd George And Simons Open Liberal Campaign

(Reuter's Service)

London, Oct. 14.—Hitherto over a dozen local Conservative and Liberal anti-Labor pacts have been arranged with a view to not splitting the anti-Labor vote in constituencies where in the last election a triangular contest resulted in the return of a Laborite often on a minority vote. Many more pacts are being negotiated.

The Conservative and Liberal headquarters are not countenancing such pacts but are not opposing them, thus it is likely that by October 29 a substantial number of the 70 triangular contests of the last election will have been avoided.

Hitherto the Liberals have been more ready than the Conservatives to agree to make such pacts, as, for example, in Liverpool where the Conservatives have declined any arrangement.

Mr. Ramsay MacDonald had a great reception at a meeting, attended by 5,000 people, in Edinburgh. In his speech he appealed to the country to send Labor back in sufficient numbers to defy both the other parties.

(Reuter's Service)

London, Oct. 14.—The Conservatives at Carnarvon Boroughs have decided not to run a candidate against Mr. Lloyd George.

(Reuter's Service)

London, Oct. 14.—The Prime Minister had an enthusiastic send-off from Glasgow this morning on a motor electioneering tour. His car was held up by the density of the crowd.

Mr. MacDonald, in a speech referring to the Conservative and Liberal agreements at Glasgow and numerous other places not to run candidates against each other said that the other side seemed to be funking. "We have so frightened them that they are laying their heads together lest we scrape in between them. It is not good old-fashioned politics. The more united they are against us, the greater will be our victory."

The Executives of the National Union of Railway are subscribing £5,000 to the Labor Party's election fund.

It is announced that the well-known financial authority, Sir Leo Chiozza Money, has refused to become a Labor candidate at this election. He considers that the Government is seriously misleading the Labor Party and that its defeat is as certain as it is deserved, and expresses the opinion that the argument that the Russian loan will be the remedy of unemployment is a cruel misrepresentation.

(Reuter's Service)

London, Oct. 14.—The Liberal campaign opened today by Mr. Asquith, Mr. Lloyd George and Sir John Simon at Queen't Hall, London.

Mr. Asquith said that the pretext for the election was the most flimsy and insincere on which any responsible Minister for a century had presumed to invoke the prerogative of the Crown. The truth was that Mr. MacDonald and his colleagues were suffering from a bad attack of morbid self-esteem, and the real cause for this precipitate appeal was not the Workers' Weekly case but the Russian Treaty, which was a unique example of political recklessness, business incapacity and almost infantile simplicity. The sole considerable legislative achievement of the Government was Mr. Snowden's Liberal free trade Budget.

(Reuter's Service)

London, Oct. 15.—Mr. Ramsay MacDonald who yesterday covered two hundred miles addressed twenty-three meetings. He was given a great send-off at Newcastle today for a tour in Yorkshire and Lancashire.

In a speech at Gateshead, the ex-Premier said that the Labor

(Continued on Page 2)

CLASH BEGINS IN NINGPO BETWEEN RIVAL CHIEFTAINS

Shops Closed And Exodus Pours Into Safer Cities

(Special Correspondence)

Ningpo, Oct. 14.—The conflict between the soldiers of general Hoh Kwoh-hyin and general Wu Veng-yuen resulted in actual rifle fire last night at one o'clock and created an extraordinary sensation among the populace in Ningpo. This morning for two hours from six to eight o'clock, communications were cut off. Telephones and ferries all ceased operations. From two o'clock till daybreak practically half the people within the city limits were moved out: some to Shanghai and some to neighboring villages.

All the foreign firms out here are flying their national flags for fear of looting. The native shops in the city have been all closed. The situation is very serious indeed, even more so than in 1911. No money can be drawn from the banks.

BANDITS DEFEAT LOYALISTS; SIX SOLDIERS SLAIN

New Recruits Of Anhwei Army Scared When Facing Brigands

(Special Correspondence)

Chuchow, Anhwei, Oct. 12.—The robbers have been taking advantage of the disturbed political conditions and the absence of the usual number of soldiers in the cities and have been plundering the countryside. Our magistrate sent out a company of some 50 men to disperse a band of robbers, about seventy li from the city. They were nearly all new recruits, so were scared to death when they were attacked by a larger number of robbers. Six of the soldiers were killed and one of their officers captured, in addition to the defeat they lost their arms and amunition and retreated to the city in sad order. The bandits were armed with modern rifles and automatic pistols.

Another company of one hundred soldiers was sent out to fight the bandits but when they reached the place of the first encounter the bandits had dispersed. Although things are quiet just at present they are due to become worse as winter approaches unless severe measures are taken to hold the bandits in check. Owing to the defeat sustained by the district soldiers and the consequent loss of morale it is probable that a band of well armed and well organised bandits numbering only a few hundreds could capture the city without much difficulty. Our being on the railroad is probably the only reason which hinders their making such an attempt.

In spite of the dry weather during the spring and summer the district about Chuchow, Anhwei, has been blessed with good harvests. Rice is abundant and owing to the disturbed condition of the ordinary markets somewhat cheaper than last year. The corn harvest was especially fine and the price of corn is also lower than usual.

Merchants are doing a good business although it is more difficult to obtain goods from outside. Stocks of all goods are lower than usual, but conditions are less disturbed than might be expected.

MR. BRANDEGEE OF REPUBLICANS TAKES OWN LIFE

(Reuter's American Service)

Washington, Oct. 14.—Senator Brandegee of Connecticut, the Republican Leader, was found dead at his home this morning.

The Coroner found that Senator Brandagee committed suicide. The persons who discovered the body state that Senator Bandagee was found in his bathroom holding a rubber tube attached to an open gas-jet.

It is believed that the tragedy was due to financial troubles in connection with real estate investments.

War Blaze Fanned High Instead Of Damped By Foreign Arrest Of Hsu

Hsu's Officers Vow To Fight To Boundary Of Settlement; Mr. Patrick's Share In Capture

BY TALBOT PATRICK

Early this morning it was learned through the declarations of generals arrested with General Hsu and later released that they will carry the fight on to the bitter end right outside the borders of the Settlement. This decision was declared due in part to what they considered the arrest of their leaders on no grounds worth considering.

BY TALBOT PATRICK

The One Day War of General Hsu Shu-tseng and the Chekiang troops who took him for their leader against the Kiangsu allies was quietly damped down yesterday afternoon when "Little" Hsu, General Chen Yao-san, four other generals and some other important figures who had been in conference with them were placed under arrest at the Settlement Boundary by a Scotch inspector of police.

This left the troops situation last night as follows: the Chekiang men were split between the vicinity of Markham Road Junction, where they were intrenched within a mile of the settlement to prevent a Kiangsu advance, Woosung, and scatterings around Lunghua and the South station. The Hupeh soldiers were massed close to the arsenal and apparently had hopped to the top of the war fence with an idea of jumping where the bread was buttered thickest. A thousand Kiangsu men marched across country from Chenju to Lunghua Junction and there was a slight encounter there about dusk, after which the Kiangsu men were left in command of the place. Reports differed as to whether General Sun Chaung-fang's Fukien troops had been drawn back [illegible] or not and whether Kiangsu men under General Bei Pao-san had come up the Hangchow railway line to the vicinity of Lunghua Junction.

Nowhere but in China, one thinks, could a war be stopped as Hsu's was yesterday afternoon by the intervention of policemen foreign to the land in which the war was on. It is a tale all the more pleasant to tell because I feel I had a goodly share in the affair.

PATRICK'S WARNING

Nosing for news about the North station yesterday afternoon, I noticed half a dozen soldier guards turning back even their fellows from going behind the godown beside a railway siding. Several officers whose citizen clothing showed them to be of higher rank were alone passed. A thief whose hands, tied behind his back, had been lashed to a tree near the guards was moved to a tree further away in order that the noise he was making should not be disturbing.

Diplomatically approaching the officer in command of the guards with announcement that I was looking for General Yang Ho-tsao, I was able to pump from him the information that the guards were placed in anticipation of the coming of General Hsu. Awaiting the arrival of this personage, I walked to the godown.

Soldiers were carrying everything from the place and stacking their burdens in a train of freight cars on the siding, moving all the time on the run. The place was [illegible] stripped clean of food, bullets, summer clothing, a few boxes of ammunition (most had been sent to the South station in the morning) and even dummy wooden guns used to train recruits.

All appearances pointed to a hasty evacuation of the North sta-

(Continued on Page 8)

H. Y. Moh Presents Plan To Insure Permanent Peace And Rehabilitate Shanghai

Abolition Of Lunghua Military Yamen And Scrapping Of Arsenal Necessary For Solution Of Local Situation, He Says

The abolition of the Defence Commissioner's Yamen in Lunghua, the reorganisation of the Kiangnan Arsenal into a purely shipping dock and the rehabilitation of the Sungkiang and Shanghai District for commercial purposes alone were the three suggestions advanced by Mr. H. Y. Moh, the cotton magnate, in an article contributed to THE CHINA PRESS on the political situation.

A translation of his article, which is entitled "My views on the Question of Permanent Peace in Shanghai," follows:

"One and half months have elapsed since the outbreak of the internecine war. The battle line has been drawn out for over one hundred li and the sufferance of the people has been more severe than that of 1911 and 1913. The reasons are:

"Shanghai isolated from the Hinterland.

"It forms the headquarters of military authorities who are actively engaged in the civil strife.

"Shanghai is under the influence of military oppression and is severely taxed.

"The Governmental Bureaus are merely catspaws for the militarists.

"Although no direct distress has befallen the populace on account of, perhaps, the approximity of the foreign settlements, the indirect losses have been tremendous. The locality is bankrupt and the commercial enterprises have a gloomy future. In this chaos, it is imperative that plans for the rehabilitation of the plans should at once be formulated. We suggest the following three principal steps for the relief of the catastrophe:

"1. The Yamen of the Defence Commissioner of Shanghai and Sungkiang should be abolished.

"The maintenance of an army is for the purpose of national defence. The strategy of the land must be considered before soldiers are posted, Shanghai is a purely commercial port. It is not a military strategic point. The maintenance of peace can be efficiently carried out by the police and the local authorities.

"Yet since 1913, Shanghai's troops have been increasing in number. The soldiery has become daily more unscrupulous. The military has often exceeded its power. Yuan Shih-k'ai's original idea was to combine the power of the Military Commissioner of Shanghai with that of Sungkiang and invest it in one person to be styled as the Defence Commissioner. But later this office became the stepping stone to the Tuchunate of Chekiang and an office to defy the Tuchunate of Kiangsu.

"Because of its tendency to create internal disturbance, we resent its existence, and are glad to see its abolition.

"If, however, it is considered necessary to have some military control over the communications system in the vicinity, a military deputy such as the one who existed in Sungkiang in the Manchu regime would be quite sufficient.

"2. The Kiangnan Arsenal should be turned into an industrial plant.

"China has four important plants for the manufacturing of weapons of war. Those in Tehchow, Hanyang and Kunghsien are all termed arsenal. But the one in Shanghai is known as the Kiangnan Dock and Engineering Works. The term itself does not imply the making of arms alone. But because of its manufacture of munition, it always formed the bone of contention between rival military cliques in

(Continued on Page 2)

'LITTLE HSU' ARRESTED AND RELEASED UNDER POLICE SURVEILLANCE

Taken By Police Near Railway Station Together With Other Generals Of Former Chekiang Army And Detained At Senior Consulate For About An Hour And Questioned; Peking Diplomats View Is Sought On Question

After being elected by the former generals of the Chekiang Army to assume supreme command of the forces, General Hsu Shu-tseng, popularly known as "Little" Hsu was arrested yesterday evening on the borders of the settlement near the railway station, questioned by the police of the International Settlement at West Hongkew Station, examined by members of the Consular Body at the Senior Consulate and then released under police surveillance.

When seen by a CHINA PRESS representative at his home on Nanyang Road, General Hsu was calm and expressed satisfaction with the treatment accorded him by the Consular Body, which, he understood, last night wired to the Diplomatic Corps in Peking to ascertain the views of the Ministers as to what proceedings it should take in connection with his arrest.

"This is the first experience I ever had with the Settlement authorities," he said, "and it is interesting. Members of the consular body questioned me and expressed the hope that I would not do anything to effect adversely the peace and order of the Settlement. They showed me many acts of courtesies. Tea and refreshments were served.

"They asksd me whether I ever had received a letter from the local settlement authorities, requesting me to live outside the Settlement. I denied that I had ever received such a letter and was not aware that it was the desire of the authorities that I should reside somewhere else. I assured them that never in the settlement have I interested myself in any political plot. I have only received guests and entertained them here.

"They also asked whether it was my intention to fight. Being a military man all my life, it was my duty to answer this in the affirmative. But I explained that I was not elected by the Chekiang army men to fight their battle, but I was elected to carry out the rehabilitation work, which my acquaintance with the officers of both armies of Kiangsu and Chekiang qualifies me to fulfil the responsibilities. Moreover, up to the time of my detention, I had not decided whether I should be the supreme commander. I had previously asked General Chen Yao-shan of the Fourth Division to fill this office and content myself to assist him as the Deputy Commander.

"You see a leaderless army is apt to create a great deal of disturbance. And since the departure of Generals Lu and Ho, their army had been left leaderless and the utmost tension has existed since they fled the port. I entered the stage with the purest motive, namely the rehabilitation of all the troops of the army, about 30,000 in number."

General Hsu had during the early part of the day visited the front line at Lootien, Nanziang and Chengju. Returning at 4 o'clock, he held a meeting with the leaders of the Chekiang forces at the headquarters of the Fourth Division near the station. Here he reviewed the situation and reported on the conditions of the troops, some of which were in need of food and drink.

After the meeting, he motored towards the settlement, accompanied by two body-guards, one named Chang and the other, Tu. He was followed by six other motor cars. At the boundary, the police searched his car as usual and found a large bundle of war maps. The generals in the other cars, including General Chen Yao-san of the Fourth Division, were also taken into custody. The police inquiry revealed that they had bagged Little Hsu and he was identified by means of a newspaper clipping of his picture. He was then sent to the Italian Consulate, where several members of the Consular Body examined him at length. It was understood that the consuls decided to wire for instructions from the Diplomatic Body before taking final action in this matter.

BOTH CHI AND SUN ARE COMING TO SHANGHAI

May Take Up Communications Problem To Regain Confidence

The attitude of General Sun Chuan-fang, leader of the Fukien military expedition in respect to his attitude on the Shanghai situation was somewhat clarified yesterday by a telegram, which General Sun sent to one of the members of the Consular Body. In this telegram, General Sun stated that he was loyal to General Chi Hsieh-yuan of Kiangsu and that "he was coming to Shanghai only for the purpose of assisting in the preservation of order." The telegram was sent from Kashing.

It was also reported that another telegram from General Chi Hsieh-yuan was received in Shanghai yesterday stating that he expected to arrive in Shanghai today and that he would take charge of the whole situation.

Troops belonging to both Chi and Sun arrived in the vicinity of the Arsenal yesterday afternoon and last night. The arrival of these troops is supposed to have settled definitely the question of the loyalty or disloyalty of the Hupeh troops which entered Shanghai earlier in the week and took possession of the Arsenal area. There was no question of the fact that the Hupeh troops were wobbly on the matter of their allegiance to General Chi it is generally thought that had Little Hsu gotten a little further along with his scheme that the Hupeh troops would have followed him.

It is of course impossible to determine as yet what is to finally happen in the local situation, until the question of the disposition of the Chekiang troops about the city is settled, but most persons agreed yesterday that the most important element in the general situation about Shanghai is to get the various avenues of communication open. Of course nothing along this line can be done until either General Chi Hsieh-yuan or General Sun Chuan-fang or both of them arrive in the city, but when they do arrive it is hoped that this will be the first problem tackled.

The reestablishment of comunications between Shanghai and the surrounding country will do more to reestablish confidence than any other single thing that can be done, since the people who live in Hangchow and Kashing and along the railroad to Nanking do not get direct reports from Shanghai until from four to five days afterwards. Rumors are rife daily and the result is that a condition of uncertainty exists in the minds of all. If people in Kashing in the afternoon could see people who had left Shanghai in the morning and the people in Hangchow would see them the following day and hear of actual conditions that exist around Shanghai it would do much to give them confidence which will give them the courage to go ahead and reestablish their business on normal lines. The same applies to the people in Soochow and along the Shanghai-Nanking Railway. As soon as the train traffic is resumed between Shanghai and Nanking a better feeling is bound to exist throughout the country in which the railways run. Nothing can be gained by the continuation of the war except compensation to a few individuals. The whole effort of all should therefore begin to cause a real effort made for the cessation of hosilities and the resumption of normal activities, especially communications by railway and canal.

The other generals were also released.

In his Nanyang Road home, General Hsu chatted in English. Although he modestly declared that he had only nine months of study of the language, actual practice showed that he used the language remarkably well.

Yesterday's sensational development is expected to nip the new war in its bud and conclude the Kiangsu-Chekiang once for all. The local Chinese Chamber of Commerce have been called upon to participate actively in the work of rehabilitation and the forces of the old Chekiang army is expected, to be either incorporated in the Kiangsu army or disarmed.

A large sum of money will be required for the work, the chamber as well as other public organisations are now formulating plans for a loan with which to handle the situation. The following telegram was despatched to Generals Chi Hsieh-yuan and Sun Chuan-fang yesterday:

"It has been three days since the departure of Lu and Ho. Several thousand starving troops are gathered in the vicinity without any leaders. The lightest bit of spark will ignite the charged atmosphere. Please send some important officials to Shanghai to cooperate with us in the work of rehabilitation in order to avoid a disastrous catastrophe."

(Reuter's Pacific Service)

Nagasaki, Oct. 15.—Marshal Lu Yung-hsiang has left for Beppu Hot Spring, where he is expected to remain.

General Tsang Chih-ping, who was rumored to have been assassinated in Shanghai, is accompanying Marshal Lu.

(Reuter's Pacific Service)

Peking, Oct. 15.—It is reported that the Government intends to appoint Mr. Wang Hu, former Civil Governor of Kiangsu, Special Civil Commissioner, and General Li Hou-chi Special Military Commissioner to carry out pacification work at Shanghai. Their temporary work will include disbandment of the Chekiang troops.

ZEPPELIN ZR3 IS OFF NOVA SCOTIA

(Reuter's American Service)

Boston, Oct. 15.—The zeppelin ZR3 was sighted over here at 4.15 this morning.

(Reuter's American Service)

Chatham, Massachusetts, Oct. 14.—The zeppelin ZR3 reports that she is now off South Point, Nova Scotia, and that all is well.

(Reuter's American Service)

New York, Oct. 14.—The zeppelin ZR3 has been caught in a thick fog 1,200 miles from her destination. She has applied to a

---

Anti-Labor Parties Join To Win Election

(Continued from Page 1)

Party was determined and expectant to have a great victory. No intelligent person wanted the end of the Labor Government.

(Reuter's Service)

London, Oct. 14.—The non-political character of the Federation of British Industries is likely to focus attention on an outspoken speech by the President, Sir Eric Geddes, at Sheffield tonight, in which he urged that personal feelings and party interests should have been subordinated to the country's needs and dissolution avoided in view of the urgent issues requiring the Government's undivided attention.

Sir Eric Geddes emphatically condemned the Russian treaties, particularly the loan guarantee, declaring that if further sacrifices were to be demanded from the taxpayer the money should at least be spent on the encouragement of development in Britain and the Dominions instead of picking out the shakiest and least principled of our debtors for a further loan.

Finally, the speaker doubted whether the Federation could stand aloof if the nationalisation suggestions of the Labor manifesto involved adoption of revolutionary proposals threatening the efficiency and even the existence of national industries.

Dr. R. Holper, M.D.
French University
SPECIALIST IN VENEREAL URINARY, SKIN AND INTERNAL DISEASES
Office Hours: 11-1 & 4-6 or by appointment.
Tel. C. 734
15 NANKING ROAD

ONE OF THEM IS SURELY A WINNER.

GENERAL C.G. DAWES & GOV. CHARLES W. BRYAN

Friendly enemies, or rather friendly rivals in the political battlefield, General Charles Gates Dawes, Republican nominee for the Vice-Presidency, and Governor Charles W. Bryan, of Nebraska, Democratic nominee for the same office, held a friendly visit when General Dawes spoke in Lincoln, Neb. The photograph was made in Governor Bryan's office in the State House. So far as is known, this is the first time candidates for the Vice-Presidency have posed together.

Chi And Sun Coming, Says Lunghua Chief

(Continued from Page 1)

trains are still there minus the troops. A mere corporal's guard of Chekiang troops are in possession of the station, but state they expect to be relieved at any moment by troops belonging to General Chang.

The quietest place in Shanghai apparently is Nantao where all good citizens are firmly convinced of the wisdom of retiring early. No movement of any pedestrian or other traffic. Upon inquiry at the Nantao Police headquarters and personal observation would lead one to believe that no looting has occurred in this section.

General Chang stated that he has received no reports of any fighting during the day. He states Kiangsu are now anxiously awaiting instructions as to what course they shall pursue in regard to the former Chekiang troops. He is convinced however that it will be impossible to draft all of these troops into the Kiangsu army.

The following proclamation was issued by Brigadier-General Chang Yun-ming yesterday:

"I, commander-in-chief of the Hupeh Expeditionary Forces, having entered Shanghai on the 14th of this month, immediately occupied the Yamen at Lunghua and posted my troops here.

"Today, I received a telegram from the President ordering me to maintain the peace and order of the city. I have always considered the protection of life and property in my locality as my supreme duty and ardent wish. Now that I am held responsible for the welfare of the city, I shall do my best to enable the place enjoy peace and order.

"Therefore I issue this proclamation in the hope that all merchants and traders will go back to their business and refrain from fear and suspicion. Should any undesirables disturb the peace and order of the city under wily pretexts, I shall deal with them in accordance with martial law."

Dated 15th day of the tenth month of the 13th year of the Republic.

To Exploit Sugar Manufacturies In Nickerie District

(Reuter's Service)

Amsterdam, Oct. 14.—The Telegraaf understands that representatives of an important German concern have conferred with Baron van Heemstra, the Governor of Surinam, who is at present at the Hague, regarding the possibility of an agreement to exploit sugar manufacturies and plantations in the Nickerie district.

Call Off Football Games On Account Of Mobilisation

The Secretary of the Shanghai Football Association, Mr. F. S. Bridges, announced last night that the games scheduled for this week-end, which were to have brought the football season into full swing, were being called off on account of the mobilisation of so many members of football teams who were S. V. C. men.

No games will be played until conditions become more normal here.

Boy Scouts To Help Bring Out The Vote

Plan Made For A Nation-Wide Drive On Registration And Election Days

The services of the Boy Scouts of America have been enlisted in a nation-wide effort, made on a strictly non-partisan basis, to get a larger participation by qualified voters in the forthcoming Presidential election. Announcement to this effect was made on August 23 at the headquarters of the National Council of the Boy Scouts of America. The entire membership of 636,500 scouts and former scouts, nearly 2,000,000 presons, will be engaged in the work of bringing out citizens on registration day and to the voting places on election day.

The number of vote slackers in America, according to the scout officials, has been steadily increasing during the last thirty years. As against 80 percent of the country's voting populace which voted in 1896, according to official figures, only 49 percent went to the polling places in the Presidential election of 1920.

During the war Boy Scouts got after 'bond slackers' and materially increased the sale of Liberty Bonds, and their work of prodding "vote slackers" will be their biggest national undertaking since their Liberty Bond campaign, in the opinion of James E. West, Chief Scout Executive.

Being conducted entirely on non-partisan lines, the drive has the endorsement of President Coolidge, John W. Davis, Democratic nominee, and Senator Robert M. La Follette, third party candidate. The scouts themselves will benefit through the campaign, according to Mr. West, in the training in citizenship they will receive as a result of their work.

"It seems to us that this problem offers the Boy Scouts of America an excellent opportunity for applying its method of learning by having scouts make an earnest effort to increase the voting average of their respective towns and cities," said Mr. West. "With us citizenship means a 'participating citizen,' and I am hopeful that the efforts which our boys in khaki will make in connection with this nation wide campaign will be most stimulating and wholesome."

The appeal sent out by the Chief Scout Executive to the various Scout officials, to be passed on to the members, says:

"In the last election 54,165,907 men and women were qualified to vote. Of this number 27,519,624 failed to perform their duty. Our common concern is to influence this large number of men and women so that in our own neighborhood the number of 'vote slackers' will be reduced to a minimum. As a service to our country and in keeping with our fundamental objectives, character building and citizenship training, I appeal to each and all to do what they can to make this nationwide effort for a larger participation of qualified voters in the forthcoming election an effective demonstration of our love for our country and of the values of our program of citizenship training."

Gold Medal Offered For Best Essay On Mosquito Killing

(Reuter's Service)

London, Oct. 14.—The College of Pestology is offering a gold medal for the best essay, not exceeding 500 words, dealing with the destruction of mosquitoes, in view of the fact of the increase of mosquitoes in England, which is becoming "a serious menace."

The essays should reach the college by January 1, 1925.

FRENCH WRITER IS EULOGISED

(French Wireless through Reuter)

Paris, Oct. 14.—The President of the Republic, the members of the Government and numerous distinguished persons and others have addressed their condolences to Madame Anatole France. Many messages of condolence have also been received from abroad.

Zaglout Pasha en route for Egypt has arrived at Marseilles.

"SCARAMOUCHE"
The acme of picture plays. The photoplay that set the whole world talking.

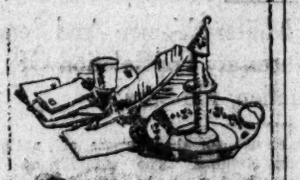

CHRISTMAS CARDS
should be ordered now

We are now ready to show you a complete and artistic line of delightful Christmas and New Year's Greeting Cards—ready to be engraved for your personal use, if you desire.

Come in and select your cards at your leisure. By selecting your Christmas Greeting Cards now, you may be sure of having a wide choice.

THE CHINESE AMERICAN PUBLISHING CO.
The American Book Shop
25 Nanking Road

CHINA TEA
Flower Basket Brand
$1.25 per tin
Sold by all Grocers
PRODUCED BY
The China Tea Co., Ltd.

Moh Presents Plan On Permanent Peace

(Continued from Page 1)

time of conflict. This plant stands on the Huangpu in close proximity to the foreign settlements. Any trouble here is sure to invite protests and dissension from the powers as well as to great commotion among the residents.

"Moreover, the machinery is old. The output is also ancient. There is no necessity for the erection of any arsenal in Shanghai. Its removal would be waste of lot of money. The best solution of the problem is to utilise the greater part of the machinery for the expansion of the ship-repairing department and scrap the rest so that the institute becomes entirely industrial and will have no further political significance.

"Not only this move would relieve the port from further worry, it would help Shanghai to solve, at least in a measure, the problem of unemployment, which is sure to follow the war. The poor and the distressed can have an opportunity to earn their livelihood here: and both the nation and the people would be benefitted by it.

"According to investigations made by foreign interests, it is said that there is sufficient explosives in the powder magazine in Pootung to blow up the whole city of Shanghai. This magazine, therefore, should also be removed.

"3. Special attention should be paid to the rehabilitation of Shanghai.

"Shanghai was a purely commercial center, being the metropolis of Commercial China. Property here is invaluable. Civil administration and the judicial system should be thoroughly reorganised. The police comes into daily contact with the people and forms the important feature in municipal administration and the matter of local peace and order. The Mayor and the Magistrates of the city should be men of stirling character, while the Chief of the Constabulary should not only be a man familiar with local conditions but one of unquestionable calibre.

"Only then can a local self-government be set up gradually and peace and order maintained in the surroundings.

"The discussion of the questions of Shanghai's neutrality and the extension of the settlement is not touched upon here, because we are dealing only with local problems which Shanghai itself could solve. But we will be glad to deliberate over these issues in a later date. Those suggestions made here are merely for the immediate solution of local issues, which were thorny problems incapable of solution at other times."

"……Awfully sorry not to keep my appointment. I was reading "Six Months Prisoner of the Szechwan Military"—it was so intensely interesting……."
"SIX MONTHS PRISONER OF THE SZECHWAN MILITARY"
is the book you should read. For sale by all Booksellers. Price: Mex. $6.50.

Wrigley's Gum
Aids Digestion

Savings First

LAY aside on the *first* of each month a definite part of your income. For only so will you be sure to accumulate that sum which you know will be necessary if you are to attain the success you desire.

Bank Something Regularly

LET us help you. Later, when the balance in your account is large enough to invest in securities, our officers will be glad to advise you.

The American-Oriental Banking Corporation
"The Bank of Personal Service"
Corner of Nanking and Szechuen Roads

FIRE LIFE MARINE MOTOR CAR BAGGAGE ACCIDENT

PROMPT PAYMENTS

MARINE Insurance Service that lacks the means for prompt payment of claims is as costly as it is annoying. By its very nature—quick shipments, frequent turn-over, short-time credits, etc.,—most business requiring marine coverage demands prompt settlement of claims. The facilities and experience of this organization are backed by more than half a century of world-wide marine insurance service, well known for its efficiency and promptness.

'Phone the Marine Department
American Asiatic Underwriters, Inc.
15 Nanking Road Tel. C. 8244 Shanghai
Cable address: UNDERWRITERS
Branch Offices
Canton Foochow Chungking Hankow Tientsin
Mukden Harbin
Agencies throughout China
Trusted by Everyone—Everywhere

INSURANCE

Good Pianos
ARE MADE SLOWLY
It Takes a Long Time to Build a Really Good Piano
Every Robinson Piano is Many Months in the Making
THT RESULT—An Instrument of Extreme Beauty
Robinson Piano Co., Ltd.

New Designs
A. B. C.
Shirts and Pyjamas
for
Autumn and Winter
at
153 NANKING ROAD
Show Room

A Large Selection
of
GOLF CLUBS
Complying with the Rules
of the Royal and Ancient
CAN BE SEEN AT
9a Nanking Road
Lane, Crawford & Co., Ltd.

If you live in a small house, you want a

CLASSIC

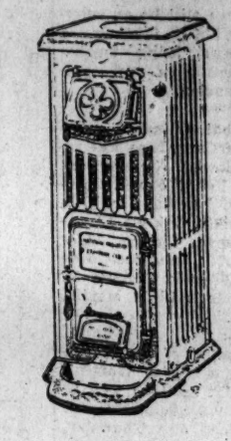

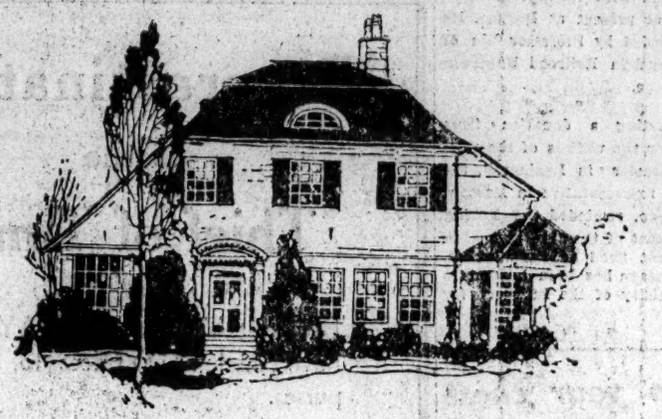

If your house is medium sized,

ARCOLA

is for you

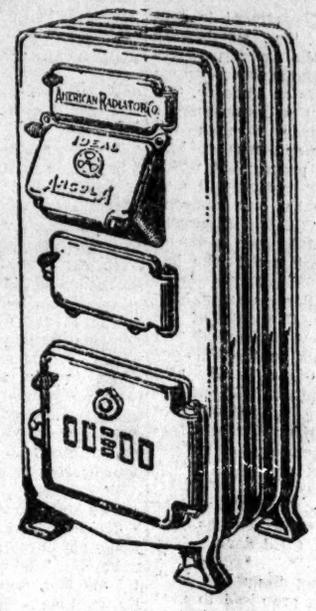

While for larger homes,
the

ARCO SECTIONAL BOILER

has no equal

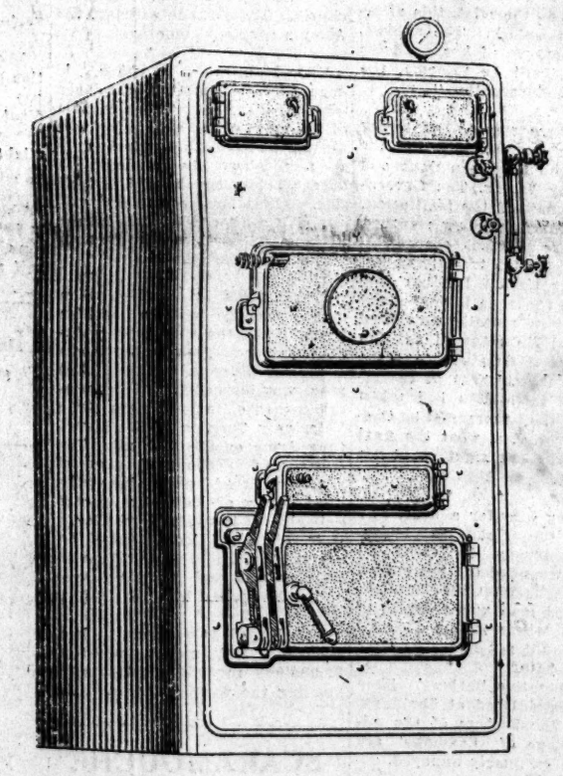

BRITISH MADE

IDEAL RADIATORS & BOILERS
CLASSIC

Literature sent upon request

Estimates furnished by all reliable heating contractors

AMERICAN MADE

AMERICAN RADIATORS
IDEAL BOILERS
ARCOLA

Andersen, Meyer & Co., Ltd.

4 Yuen Ming Yuen Road

Telephone Central 778

News Brevities

The Union Club of China will hold a "Fellowship" dinner at 8 o'clock p.m. Wednesday evening, October 22 which will be open to guests including ladies. Following the dinner there will be an entertainment by Chinese jugglers, a billiard and mah jongg tournament and possibly a radio program, with dancing.

• • •

The Shanghai Chinese-Foreign Famine Relief Committee has received the following contributions to the Flood Relief Fund: Chinese Flood Relief Committee, Kelantan, $2,429.39; Chinese Chamber of Commerce, Cholon, Indo-China, $1,921.76; Laborsocieto de Samarang $1,000.00; Chinese Y. M. C. A. Dramatic Club, Manila, P. I., $708.01.

• • •

The first meeting of the Sketching Club of the British Women's Association (Art Section) will be held at the headquarters of the Association on Thursday, October 16, at 5 o'clock p.m.

• • •

The Social Department in conjunction with the Membership Committee of the American Woman's Club is planning a reception to new members on Tuesday, Oct. 21 at 4 o'clock p.m. Arrangements have been made through the Music Department for a half hour's musical program at which Mrs. Beatrice Plummer will give selections from her own compositions entitled "Little Homespun Songs." Mrs. Plummer is a well known New York artist who has achieved unusual success as a composer of children's songs. Miss A. Viola Smith, Chairman of the Civic Department of the Club will give a short talk on the "History of Women's Clubs." All new members, including full and associate members, as well as those whose applications for membership are now pending are invited to this meeting which is being planned for their special entertainment. The reception will be held at the Club Rooms, 66 Szechuen Road, third floor.

• • •

Before leaving Shanghai, Miss Edith Gray has promised to give one more lecture to the public from the Theosophical platform, at 12 Rue du Consulat, this afternoon at 6 o'clock. The subject, in continuation of her address last week, will be "Karma, the Basis of Reincarnation."

• • •

There were reports yesterday of further complications in the status of the Kiangnan Dock and Engineering Works. The Government directors of the institution, Messrs. Kwong and Lew returned to the offices and took charge following the exodus from Shanghai of Generals Lu and Ho, but according to report in Shanghai the new directors recently appointed by General Ho returned to the works and attempted to take charge on the strength of the reports that Little Hsu had taken charge of the reorganised Chekiang forces. Just what the final outcome was last night could not be learned.

• • •

Mistaking him for a bear, an official of the Hakodate hydro-electric company in Hokkaido shot and wounded the companion with whom he went bear-hunting. The injured man was rushed to a hospital, where it was declared that he would not live.

• • •

A Co-Operative Barbers' Shop is to be established at Sheklung, Canton. The barbers of the adjacent village of Shampoo are said to be extremely annoyed.

• • •

We are told that Sun Yat-sen has mortgaged the city temples to raise more money for war use. His next move should be to provide ushers who will abscond with the collection plates, remarks the Hongkong Telegraph.

• • •

Is Mr. Winston Churchill going to India? The suggestion is made by Punch apropos the following "Situations Wanted" advertisement culled from the columns of an Indian contemporary:—"Philosopher, Reformer, Politician, Criminologist, Orator, Theologist, Cvil, Military experience, all-round competent Office Manager, wants post, small pay. Apply C."

• • •

Marciano Miora, a Filipino fisherman, was killed in Manila harbor a few days ago by a shark. Miora's left foot was bitten off just above the ankle and he died from loss of blood before he could be rushed to a hospital.

• • •

The P. and O. Banking Corporation are plaintiffs in an action which commenced before the Chief Justice, Sir Walter Shaw, in the Supreme Court at Singapore, the defendants being the executors of the will of the late Tan Sian-soo, and several beneficiaries under the will.

• • •

The Mukden Army needs about Y.300,000 a day to support itself. Fengtien Province is to contribute Y.10,000,000 besides Y.5,000,000 each by Kirin and Heilungkiang Provinces, as resolved at a recent meeting of the Combined General Guilds of Manchuria. These funds will last the Army a couple of months.

• • •

The Mukden Air Office is engaged in assembling airplanes with all dispatch. Those capable of taking part in a battle will number about 80, as against only a few airworthy among the dozens belonging to the Chihli side. Poisonous gas to be employed together with the bombs by the airplanes is said to be now available at the front.

• • •

A colt given by a Mongolian mare crossed with a stallion belonging to the Chinchow Stock-Farm, given thereto by the Horse Breeding Bureau, Tokio, last year, was inspected by 6 veterinary surgeons, including the Chief Veterinary Surgeon of the Kwantung Army on the 29th ult. The colt was pronounced as of superior breed possessing the good points of both its parent animals. It is splendidly built, so it is said, and can thrive on coarse feed and can withstand extreme cold and heat like one of the Mongolian breed.

• • •

The Hupeh Government has, since the last month, remitted $2,000,000 to Peking to help meeting the war expenses. As Hupeh has been made responsible for $3,000,000, it is said that Marshal Wu Pei-fu has wired Marshal Hsiao Yao-nan asking him to see that the other $1,000,000 be secured and sent north as soon as possible.

• • •

The round hat with the red tassel of the Ching Dynasty must not be used on the occasions of wedding or birthday celebrations where they now only appear, according to an edict of the Ministry of the Interior. In these days of the Republic, it is bad form to permit the wearing of the imperial apparel, and with the exception of the Manchus who have official permission, no other shall be allowed to appear in such clothes.

• • •

According to information emanating from an authentic source in Canton, the Chinese man-of-war, Yung Feng, which is considered to be the best of the Canton fleet, and which has been on duty on the coast of Kaolai, has absconded with large quantities of opium to the value of Tls. 100,000.

• • •

The Peking Police Administration has warned the sub-stations to pay stricter attention to its original order relative to watching the sources of war news which might be prejudicial to the cause of the Central Government.

• • •

The movement of produce, chiefly beans, along the Kirin-Changchun Line, opened this year about half a month earlier than usual, that is, in the middle of September. A temporary lull followed because of the cart-drivers having been frightened away at the threatened commandeering of their carts by the Chinese military. Lately, the movements of the troops in Manchuria have come to a close, and the farmers started, as if by concert, to carry their stocks to the nearest railway centers. Due to the favorable weather conditions, this year's bean crops have come out exceedingly well, and one of an excellent quality.

• • •

The foreign population in Yokohama is increasing. A noticeable increase has been recorded since June, particularly among the residents living on the Bluff, and in the Negishi and Honmoku districts. The total is 566, according to census figures compiled by the Bluff police. Of these, 76 are Americans, 113 British, 39 Germans, 17 French, 26 Swiss, 259 Chinese and 36 of other nationalities, including Norwegians, Dutch, Portuguese, Armenians, Italians, Russians, Chileans and one from Panama.

• • •

Kobe Customs authorities declined to impose any fine against Miss Patricia Coleman, advertising representative of clothing manufacturers on the Pacific Coast, who neglected to make explicit declarations in landing a collection of wearing apparel samples in Kobe valued at approximately Yen 10,000.

• • •

Baron Lemaire de Warzee d'Hermalle, formerly Belgian Charge d'Affaires in Tokio and more recently Charge d'Affaires in Washington, has been appointed Belgian Minister to Peking. Count Lemaire della Faille de Leverghem has been named Belgian Ambassador to Rome.

• • •

A party of Seattle business men and manufacturers left for the Far East by the President Madison on Oct. 11. The Seattle Chamber of Commerce, under whose auspices the trade envoys are setting out, has arranged an itinerary to include calls at Yokohama, Kobe, Shanghai, Hongkong and Manila, at which port the majority will proceed homewards. Commercial bodies in Shanghai and the other ports mentioned are making preparations to welcome the visitors.

• • •

Professor J. H. Ehlers of Pei Yang University has severed his connection with that institution and is at present at Borneo. He is succeeded by Professor Wu of the Tongshan Railroad Engineering College.

• • •

Requesting a donation from China for the victims of the tidal wave disaster in Leningrad, the Chinese representative in Moscow, Li Chia-ao, reminded the Peking Government of the aid given in the recent flood by the Soviets. The message has been handed to the Ministry of the Interior for action.

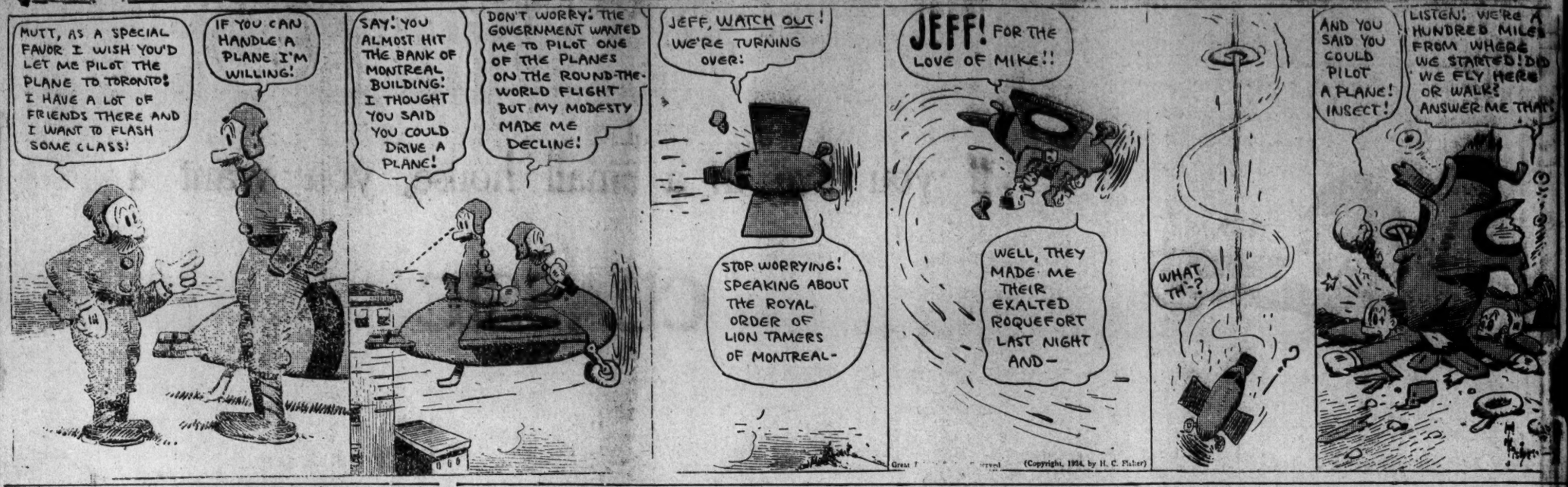

"SCARAMOUCHE"

The acme of picture plays. The photoplay that set the whole world talking.

The Covered Wagon

825 Performances in One Theatre.

Wrigley's Gum
Cleanses the Teeth

NETHERLANDS GUTTA-PERCHA CO.
(Singapore Rubber Works)
CHINA AGENCY 17 MUSEUM ROAD
Rubber Hose

Keep your chest as sound as a bell

by taking SCOTT'S Emulsion of the finest cod liver oil with tonic Hypophosphites of unique purity.
To each one who knows his chest to be weak SCOTT'S Emulsion is a rare blessing—bringing relief and security when other remedies fail.

SCOTT'S EMULSION

Best for children.
Just as good for adults.

Procrastination is the Thief of Time!

Buy that Victrola TO-DAY. We have models at prices to suit all purses.

If it is not convenient to pay cash, it may be purchased on our Instalment Plan.

Call and select your model, and the rest you can leave to us.

Catalogues mailed on request.

S. Moutrie & Co., Ltd.
37 Nanking Road

Chiyoda Electric and Waterworks Co.
23 Range Road Tel. N. 8306

Felgate
For:
PAINTING
DECORATING
POLISHING
FLOOR FINISHING
WALL PAPER
REPAIRS, etc.
Estimates Free
Foreign Supervision to all work
R. H. Felgate & Co.
9 Esra Road Tel. C. 6674

THOUSANDS die daily of Tuberculosis

Don't—

wait until it is too late. If you are losing weight take

BIOGENE NOW

At all Chemists

It is Rich Milk—Sterilized

Remember that dealers make a larger profit on other brands. Insist that you be supplied with Carnation.

Carnation Milk is fresh, pure milk from the finest dairy herds, retaining its full content of rich cream, and evaporated in a vacuum to remove part of the water.

Packed in new tins the day it is received, sealed and sterilized to make it safe, Carnation reaches your table free from contamination—absolutely pure.

Carnation is more economical than ordinary milk or cream because there is no waste. It keeps sweet indefinitely in the tin until opened, and for several days afterwards. Use it undiluted as cream, or diluted as milk for cooking or baking.

Your dealer has Carnation Milk.

Carnation Milk
From Contented Cows

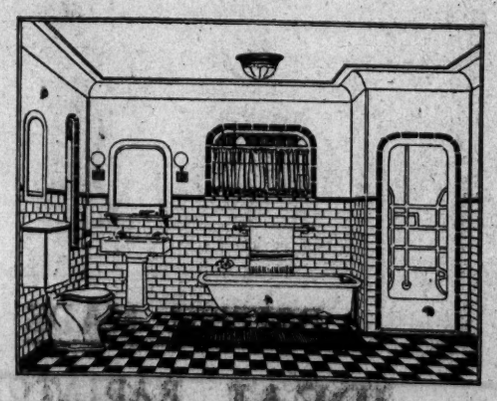

PLUMBING FIXTURES

Modern-Sanitary

Prices reduced 10% to 50%

High grade, modern enamel and porcelain fixtures chipped in shipment are being offered at greatly reduced prices, affording an unusual opportunity to replace old-fashioned, insanitary equipment with up-to-date fixtures.

Andersen, Meyer & Co., Ltd.
4 Yuen Ming Yuen Road Telephone Central 7[illegible]
BE36

Golf
Baseball
Tennis
Cricket
Lawn Bowls

China Press Sports

Polo
Swimming
Rowing
Boxing
Comment

CONTRACT SIGNED BY MATTY SMITH FOR THREE BOUTS

Classy Lightweight Due To Fight Here Oct. 23 And 30 And Nov. 6

Matty Smith, former lightweight champion of the Allied Armies, and also title-holder in Australia and elsewhere, yesterday signed a contract with the Oriental Boxing Association for three fights, to take place here on three consecutive Thursdays beginning next week.

The dates are October 23, October 30, and November 6. In the first twelve-round event, next Thursday, Matty will meet Rufe Canion, one of the finest little fighters who have blossomed out here, and it is looked forward to as a big affair.

What the further bookings will be depend upon the outcome of this battle. In spite of Matty's weight and experience, and that wicked short punch of his, the outcome is by no means certain. Leonardo Garcia is extending a challenge to the winner of the bout, whoever it is, for October 30.

The last of the fights booked under Matty's contract is for the sixth of next month, after which he is going to Hongkong for bouts there, the first of which is booked for November 16.

A three-round exhibition will be on by Matty at the Carlton tonight, with Knute Hanson as partner, which will give added interest to an already interesting program, more fully referred to elsewhere.

SHANGHAI GOLF CLUB ISSUES TWO NOTICES

Amateur Entries Close On 25th; October Cup Play Starts Saturday

The Shanghai Golf Club announces that it has been decided to extend the date for closing the Amateur Championship entries to October 25.

The October Monthly Cup will be played for on Saturday and Sunday next, October 18 and 19. Conditions 18 Holes Medal, A and B Classes.

Competitors for the Monthly Cup may, if they wish, sign for a Ball, and the winner of the Monthly Cup, if he has signed for a Ball, will receive the total number of Balls signed for.

Should the winner of the Cup not have signed for a Ball, they will be given for the best card among those who have signed.

Olympic Games Of 1928 May Be Held In United States

It is reported from Paris that Holland may decide to forego the opportunity of staging the 1928 Olympic games, and the ninth modern revival of the games may be held in the United States.

It is said in Olympic circles that Holland, sensing the magnitude of the preparations necessary to run off the Olympic events, would not be averse to giving up her turn, in which event the games would automatically go to Los Angeles. It is understood the question will be brought up at an early meeting of the International Olympic committee.

Baron Pierre Coubertin, president of the committee, has not yet been officially notified of Holland's intentions, but should a request to be relieved of responsibility come from her, the head of the international Olympic organisation says the United States will be the logical successor. Uhjp

"SCARAMOUCHE"
The acme of picture plays. The photoplay that set the whole world talking.

Importance Of Tennis Tournaments For Young Players

Every player of lawn tennis, that most popular and healthful game, is liable to reach a point when, unless he takes the situation in hand, he is apt to "stick" and manifest little or no improvement. If this persists he may lose interest in a game which should provide him with a lifetime's enjoyment and splendid exercise.

Mr. A. J. Aitkin, a well-known English authority, writing on this point, recommends that players who are intent on improving their game should take a tennis holiday, i.e., a holiday devoted to tennis-playing. "Tennis holidays" are a part of our social life that has come to stay. You can he says work several first-class tennis tournaments into your holiday if you choose the right weeks.

It is understood that you are not yet a first-class player. You never will be unless you get into the best company. If you have scored successes at your private club, that is the time to fly higher.

Enter for the all-comers' events held by the clubs. Even if you do not return from your tennis holiday with enough prizes to fill a sideboard you will certainly come back a better player.

Experience at tournaments makes all the difference between a good player and a first-class player. No man ever yet reached the heights without first venturing into open tournaments. Many clubs nowadays hold junior events for young people.

The great secret of getting the best out of tournament play is to play your hardest, no matter who you come up against. If you meet a man who is obviously far superior to yourself, it is stupid to scratch and let the game go. Practice with players better than yourself is the best possible thing for you, and this, incidentally, applies to every game you play, whether it is in a tournament or a mere "friendly."

Take the opportunity while you are on the ground of watching the champions play. Much can be learned from their methods. If you hesitate to enter for a tournament, first visit one during its early stages. You are certain to reflect—if you play at all well—that you could put up as good a game as many of those on the outer courts. From that point to signing your name along the dotted line of an entry form is but a short step.

Tournaments give you something to work for. You are willing to strive hard to improve when you know that you will have an opportunity of testing your merit.

If you are a beginner and want to reach tournament standard quickly, learn one stroke at a time. You can make a first-class showing with four strokes—a strong service, a reliable backhand drive, an accurate forehand drive, and a volley.

Serving double faults—or even single faults—unnerves you at a tournament. You cannot do yourself justice. Therefore, concentrate first on making sure of your service. Practice is needed more than coaching. First of all you must learn the correct service; check up the written description by watching a great player actually go through the movements. With practice you can do just as well.

Then turn your attention to your forehand and backhand drives. Stand on a court alone, bounce the ball yourself, and learn to return a good length ball. After a forceful service and an accurate drive have been developed the knack of volleying comes easily.

Call
West 189
Ford Hire Service

BARNEY GOOGLE By Billy De Beck

Boxing Notes

By Harvard

Forral and Flores, who are to meet in the main event at the Carlton tonight, are two boys who can be depended upon to put up a real battle. They have met twice in the last few weeks, and tonight's affair should really settle the matter of ring superiority between them.

Forral is the more clever of the two, and some of the wise guys predicted that he would have an easy time of it with Flores in the previous fights. Felipe, however, has shown up splendidly in the battles they have fought recently, and in the early part of their last fight, two weeks ago, landed harder and more successfully than the other boy. Benny more than made up for it in the latter part of this fight, which went eight rounds, but a draw decision was given by the judges after consultation.

Tonight's fight, for twelve rounds, should be decisive, and it should be Benny's battle. Flores is a fine little fighter, though, and if he can stand up to Benny for twelve rounds it will mean something. The boys can be relied on to fight, as they are a couple of game youngsters who like nothing better than giving and taking punishment.

• • •

Folyano, the clever Filipino boy who put up such a good battle last week against Alberto, the high-class flyweight who has fought draws with both Johnny Hill and Rufe Canion, will appear on the fight program again tonight. He was kayoed by Alberto last week after a couple of hard-fought rounds, but this doesn't say much against him when it is remembered that Alberto has licked Syd Keenan, Kid Gabo, and Faustino de Dios, all clever boys.

Folyano is booked to meet Fighting Fernan tonight, the bout to go eight rounds. Though Fernan is a bantam, and will weigh in several pounds heavier than the other boy, he is likely to have his hands full, as Folyano is a clever lad, and there is a possibility that he may land a kayo on the Fighter. It should be a bout very much worth watching, as Folyano is good stuff, while Fernan's advantage in size will equalise things somewhat, and the local boy is always willing to fight.

• • •

In the third event two sailors, Turner and Purdy, who have showed up very well here, are scheduled for eight rounds. Turner, it will be remembered, appeared here last week in a fight with Bland, and showed some real fighting ability before the bout was cut short through Bland throwing his thumb out of joint. This, of course, was not a real chance for the sailor, and this week he is booked with a welter by name of Purdy, also a sailor, who has made a good showing in training here and exhibited a real wallop.

Turner also has a wallop, but as he will be outweighed several pounds by Purdy it remains to be seen which right wing is more efficient. Both these sailors look good, and the bout between the big boys promises to be of interest.

• • •

Two exhibition bouts are also booked for tonight, Matty Smith and Rufe Canion showing their stuff with Knute Hansen and Young Volnire respectively. Matty yesterday signed a contract with the Association (reported in another column) for three fights, and will go up against Canion in the first of these bouts next week.

This is a high-class fight, and both of the principals will give the fight fans here an idea of their ring work tonight. Canion is well-known, but many of the present ringside fans are unacquainted with Matty, as a fighter, and tonight's exhibitions will be very interesting.

The management announces, by the way, that booking will be opened for next week's fight tonight, so that reservations can be made early for this big event.

"Carmen"

A capital interpretation of Bizet's four-act opera "Carmen" was given at the Olympic Theater before a large and thoroughly appreciative audience last night. A better Carmen could scarcely have been desired than that of Mlle. Pinna Minotti, who gave a very spirited interpretation of the vivacious cigarette girl who afterwards becomes a gipsy. With her really superb acting, she combined a voice of great power and vocal expression. Sig. Franco Corbetta played up to her with great success as Don Jose, who first spurns Carmen and later is caught by her spell. Sig. Scamuzzi has been seen here in the past in the role of Escamillo, the Toreador, and last night he was just as dashing as ever before and sang and acted with his accustomed dramatic effect. Mlle. Giulia Castellani gave a sympathetic rendering of the part of Micaela, a peasant girl, while Sig. Milocchi's portrayal of the Captain of the Guard was invested with the proper touch of austerity intended for the role. All the other parts were in capable hands.

A feature of the last act was the capital dancing of Miss Helen Cook in association with a male partner, which had to be repeated owing to insistent recalls.

Wrigley's Gum
Peppermint Coated

You will never regret placing your insurance with
C. E. SPARKE Insurance Office { 44 Kiangse Road.
Agents:—Excess Insurance Co. Ltd.
Whose Assets exceed £2,000,000.

The picture of the hour!
WINE
Give them Boy! they'll it to — How love it!
Starting Sunday, Oct. 19th.
APOLLO THEATRE

The Covered Wagon
825 Performances in One Theatre.

Tongshan Coal
$14.00 cash with order
Commercial Express & Storage Co.
9B, Yuen Ming Yuen Road.
Tel. C. 937 347.

Highest Professional Services
Lowest Optical Prices at the
O.I.C.

HENNESSY
★★★ BRANDY

"What a whale of a difference just a few cents make!"
—all the difference between just an ordinary cigarette and FATIMA, the most skillful blend in cigarette history.

Fatima Cigarettes can be purchased in Shanghai at the following stores:

Palace Tobacco Store,	2	Nanking Road.
A. S. Watson & Co.	16	" "
Tabaqueria Filipina,	28	" "
The Cigar Box,	36	" "
Wing On Co.(Shanghai)Ld.		Nanking Road.
Sincere Co. Ltd.,		Nanking Road.
Hongkew Tobacco Store,		Hongkew Market.
Shanghai Tobacco Store,	50	North Szechuen Road.
Wing Tai & Co.		Cr.Hankow & Honan Roads.
Wai Woo Tobacco Co.		Chapoo Road(Opposite Custom Club)
Say Chong Sung Tob.Co.	285	East Broadway.
Tung Tai & Co.,	115	Broadway.
Mow Woo Co.		Cr.Nanking & Fokien Roads.
Chong Sing Tob. Store,		" Nanking & Hupeh Roads.
Hadjiry's Tobacco Co.	96	Szechuen Road.
The Tientsin Tobacco Co.	19	Nanking Road.

MADE IN U.S.A.

This advertisement is issued by the British-American Tobacco Co. (China) Ltd.

FORRAL vs FLORES

Turner Folyano Pete C. Xavier Carlton
Purdy Fernan Garcia Freddie Tonight

MORE ARRESTS OF EX-SOLDIERS AND OTHERS WITH LOOT

Many Charged In Mixed Court Yesterday; Red Cross Men Are Accused

The number of arrests of ex-soldiers or others charged with the possession of arms or loot is rapidly increasing as stragglers from the front continue to come into the Settlement. Among the number charged in the Mixed Court here yesterday were two Red Cross attendants, said to be attached to the Tientsin Road Red Cross Hospital, who were accused both of possessing arms and unlawful possession of other property. They were arrested at the barrier on Boundary Road by Shanghai Scottish, on guard duty there, and two big bundles they were carrying were searched and were found to contain Red Cross uniforms, 11 pairs of trousers and 26 jackets.

Corporal Henry was taking the two men to headquarters, along Elgin Road, when Detective-Inspector Prince, who was coming along behind in a ricsha, saw one of them throw a pistol across the road. The detective picked up the weapon and found it to be a 32-caliber automatic, fully loaded. In Court, before British Assessor Whitamore and Magistrate Li, the men gave their names as Ting Tsung and Zang Tsoong-bong. Red Cross attendants connected with the Hospital at Tientsin Road. The first defendant, Ting, said that a soldier had given him the pistol to take home for him. With regard to the uniforms, they were bringing them from a tailor and were going to Tientsin Road when stopped. The second accused corroborated, and the two were remanded until Friday by the Court.

Several soldiers, all arrested by members of the S.V.C., were also charged with illegal possession, and appeared before Brtiish Assessor Martin and Magistrate Loh. The first was arrested while coming across Stone Road Bridge, and had in his possession a number of ornaments, eight articles of clothing, a quantity of cotton thread, 1,100 coppers, etc. The next two soldiers charged, arrested later, had nine pieces of cotton cloth, a piece of silk, an umbrella, and five articles of cotton clothing. The next pair up possessed five cotton garments, two cotton beds, and four pieces of cotton cloth.

Two of the men said the property seized was loot, but not taken by them. Others said it had been given them by friends. All these cases were remanded for one week.

Another man, a young brass-smith, was arrested by a Chinese constable early yesterday morning in the possession of property apparently looted from the Arsenal, including a camera, a safety razor, two articles of underwear, pajamas, a jacket, and four books. The accused in Court said he had picked the property up near the Arsenal. He was found guilty of larceny, however, and remanded for two weeks for sentence.

Details Of The China Press Screen Beauty Contest

1. The Contest is open to Chinese men and women only.
2. The object of the contest is to obtain screen types for local motion picture productions.
3. Photographs may be any size but those showing only head and shoulders are preferred.
4. The accompanying coupon must be completely filled out and pasted on the back of every photograph submitted.
5. The coupon may be filled out in Chinese or English.
6. All communications should be addressed to the Editor, Screen Beauty Contest, CHINA PRESS.
7. The prizes to be awarded are:

1st prize—To the man and woman judged the best screen types, a Six Months' Graduation Course in the American Oriental School of Acting.

2nd prize—To the man and woman judged the next best screen types, a Five Weeks' Major Course in the American Oriental School of Acting.

3rd prize.—To the man and woman judged the next best screen types, a Five Weeks' Minor Course in the American Oriental School of Acting.

8. The winning photographs will be displayed in the Pictorial Section of the Sunday edition of THE CHINA PRESS each week.

ENTRANCE COUPON

The Editor,
Screen Beauty Contest,
China Press,

Please enter my photograph in THE CHINA PRESS Screen Beauty Contest.

Name .....

Address .....

Age .....

Height .....

Weight .....

CHINESE TRANSLATION

主筆先生大鑒
請將余之照片
加入銀幕競賽
圖爲荷
姓名
住址
年歲
身高
身重

London Lord Mayor Entertains Wembley Exhibition Officials

(Reuter's Service)

London, Oct. 14.—Toasting the Exhibition officials at a Lord Mayor's dinner at the Mansion House in honor of the Wembley administration and the overseas representatives, at which every part of the Empire was represented, Mr. J. H. Thomas, the Secretary of State for the Colonies, said that Britain and Turkey had agreed to refer their difference of interpretation in connection with the Iraq frontier to an independent tribunal. He emphasised that, although Britain was in the throes of an election, the Government was determined to maintain the prestige of the country unimpaired. No general election or party difference would allow those charged with the responsibility of Government to be unmindful of their obligations to the Empire.

Mr. Thomas believed that in this the Government would receive the united support of all classes (prolonged cheers). He did not know if the fact of the election had influenced the situation, but, if so, he hoped that his allusions on behalf of the Government and people of Britain would not be misunderstood. No step would be left untaken to avert war, but, equally, the honor and prestige of Britain were at stake. The peace desired was peace with honor, peace which sacrified no word of the pledge to which the Empire stood committed (cheers).

Council Closes Boundaries As An Emergency Measure

The closing of the boundaries of the International Settlement and other emergency measures made necessary by the shifting of the war situation to the boundaries of the Settlement, is announced by the Municipal Council in a proclamation published in the Municipal Gazette this morning. The proclamation, which was dated October 13, in full follows:

Notice is hereby given that in order to preserve the peace and good order of the Settlement and to protect peaceful residents therein,

Warning is hereby issued by the Council for the Foreign Settlement as follows:—

1.—The Boundaries of the Settlement have been closed and no persons are permitted to enter or leave the Settlement unless able to give evidence of being engaged in peaceful pursuits.

2.—The assembling of crowds on the streets or public places of the Settlement is not permitted. Those who have no lawful business to attend to must not loiter on the streets or other public places or mix with agitators and loafers bent upon evil designs.

3.—All peaceful residents are exhorted to retire to their houses during the hours of darkness. The Defence Forces have orders forcibly to disperse any crowd assembling in the streets, or public places, and injury or damage may be sustained by any persons contravening this order.

4.—No credence should be given to rumors calculated to stir up animosity and foment disturbance. Those spreading such rumors will be punished without the least leniency.

5.—The distribution of Handbills of an inflammatory character and the exhibition of flags bearing characters furnishing incitement to disorder are prohibited.

6.—Vehicles of every description and pedestrian traffic must give way to the passage of the Defence Forces of the Settlement.

THE NEW FRENCH REMEDY.
THERAPION No. 1
THERAPION No. 2
THERAPION No. 3
No. 1 for Bladder Catarrh. No. 2 for Blood & Skin Diseases. No. 3 for Chronic Weaknesses.
SOLD BY LEADING CHEMISTS. PRICE IN ENGLAND 3/-
Dr. J. CLERC Med Co., HAVERSTOCK HILL, N.W.3, London.
SEE TRADE MARKED WORD 'THERAPION' IS ON BRIT. GOVT. STAMP AFFIXED TO GENUINE PACKETS.

"SCARAMOUCHE"

The acme of picture plays. The photoplay that set the whole world talking.

LYCEUM THEATRE
Saturday, November 1st, 1924 at 9.15 p.m.
NORA MOON
THE DISTINGUISHED ENGLISH SOPRANO
in
OPERATIC ARIAS AND ENGLISH SONGS
A voice of great beauty and power—faultless diction—a real instinct for interpretation. Vide London press.
At the Piano—Mrs. E. A. Sykes
Plan and tickets at Messrs. S. Moutrie & Co. Ltd.
$3.00 $2.00 $1.00

$13.- per ton
SUPREME KITCHEN COAL
(Cash With Order)
Goods delivered Within 24 hours
THE SHANGHAI COAL CO.
1292-4 N. Shanse Road
Tel. N. 1553

VICTORIA THEATRE
Presents
Today to Sunday October 19th
TWO SHOWS DAILY
At 5.30 & 9.15 p.m.
The World's Greatest Little Star
BABY PEGGY
in
"CAPTAIN JANUARY"

Released in U. S. A. on July 1924, IT IS BABY PEGGY'S first great production in which the sweetest and biggest of all little stars appears supported by one of the greatest casts of players ever assembled including:
Hobart BOSWORTH, Irene RICH, Lincoln STEDMAN, Harry T. MOREY and Barbara TENNANT.
NO ADVANCE IN PRICES
Coming!
The Picture Magnificent
"The Price She Paid"
STARRING
MIA MAY

OLYMPIC THEATRE
A. CARPI
Presents
For a short season only
The Italian Grand Opera Co.
The biggest combination of STARS ever played in The East.
Full Orchestra, Chorus and Ballet.
Tonight, Oct. 16th
CAVALLERIA AND PAGLIACCI
FRI., Oct. 17th
"Mme. BUTTERFLY"
SAT., Oct. 18th
"MANON"
SUN., Oct. 19th Matinee
"BARBER OF SEVILLE"
SUN., Oct. 19th Evening
"CARMEN"
Admission: $4, $3, $2, and $1.

Palais Cafe

Last Three Days
of our
AUTUMN SALE
Linen Embroideries, Handkerchiefs, Embroidered Shawls, Table Linens, Laces, Cross-Stitch, Drawn Work, Ivory Beads, etc., etc., etc.
Other beautiful things at very low prices
Chi Chang Company
1297 Broadway

LA GAITE
High Class Cafe
37a Brenan Road-Near Jessfield Park
Special Programme From Oct. 15th to 22nd
SONGS
DANCES
BALLET TRIO
Latest Fox Trots—
Prizes will be Awarded on October 22nd

INTERNATIONAL SAVINGS SOCIETY
A PUBLIC SAVINGS COMPANY
Head Office: 7 Avenue Edouard VII, Shanghai
PAID-UP CAPITAL & RESERVES ON 31st OF AUGUST, 1924—$8,964,390.82

Board of Directors.

R. FANO, French Municipal Councillor
Director of the Assurance Franco-Asiatique; Fonciere et Immobiliere de China
J. BEUDIN, Member of the Committee of the French Chamber of Commerce for China
General Manager, Assurance Franco-Asiatique.
General Manager, Fonciere et Immobiliere de Chine.
H. MADIER, Chevalier of the Legion of Honour.
President of the French Chamber of Commerce for China.
President of the Assurance Franco-Asiatique.
President of the Fonciere et Immobiliere de Chine.
M. SPEELMAN, French Municipal Councillor, General Manager, Assurance Franco-Asiatique.
General Manager, Fonciere et Immobiliere de Chine.

145th MONTHLY DRAWING of $2,000 PREMIUM BONDS

October 15th, 1924

TOTAL REIMBURSEMENTS $146,553
representing 25% of $586,212
being premia for the month of June 1924 on total of Bonds 48,851

The drawing took place at the Head Office of the Society, 7 Avenue Edouard VII, Shanghai, in the presence of Messrs. J. A. Patoushinsky and Mao Wah and many of her bondholders, Mr. M. SPEELMAN, Managing Director, and Messrs. SETH, MANCELL & McLURE, Auditors.

The reimbursements drawn will be paid at the Head Office or at any branches or agencies of the Society.

Result of Drawing

Reimbursements		Drawn by Bonds Numbers		
1 of $24,425	7479	Cumulative Progressive Reimbursement Drawn by one Chinese Bondholder at Hankow	equal to	$ 24,425
24 „ $ 2,000	476, 1614, 2250, 3682, 11699, 18346, 23401, 25374, 28715, 31215, 32167, 32437, 33203, 39038, 39833, 40430, 40785, 41824, 42041, 42873, 44412, 44861, 46767, 47193.		„ „	48,000
24 „ $ 300	7552, 9716, 10760, 11098, 13572, 17157, 17257, 17503, 19701, 21814, 23136, 23548, 24776, 24950, 27367, 34526, 36225, 37369, 38395, 38670, 38841, 41816, 45644, 47420.		„ „	7,200
24 „ $ 200	2615, 9083, 10200, 14156, 14692, 15288, 17816, 18063, 18284, 20075, 21242, 26615, 26629, 33452, 34081, 34435, 39628, 41057, 41438, 42034, 42852, 43224, 44267, 46363.		„ „	4,800
24 „ $ 100	719, 1792, 7000, 7278, 9173, 9383, 11126, 14403, 15078, 20787, 21522, 23168, 24845, 26105, 28107, 30561, 32866, 36076, 38377, 44026, 46371, 47991, 48310, 48749.		„ „	2,400
1 „ $ 851	8036.		„ „	851
1 „ $ 130	47511.		„ „	130
1 „ $ 70	11200.		„ „	70
1 „ $ 57	3664.		„ „	57
4885 of $ 12		Terminating with No. 4	„ „	58,620
4986		Reimbursements Totalling	„ „	146,553

Notice:—Bondholders not having paid their premiums before noon on the day preceding the drawings, forfeit any reimbursements their bonds may happen to draw at such drawings (Art. II. par. 9 of I. S. S. regulations.)

CASE AGAINST DUNLOP PEOPLE IS SETTLED

(Reuter's Service)

London, Oct. 14.—A settlement is announced in the King's Bench actions by Sir Arthur Du Cros and others against Dunlop Tyre and Rubber Goods, Limited, and the Dunlop Rubber Company (Far East), Limited, to enforce payment of remuneration due to the plaintiffs as members of the Advisory Committee to the board of the Canadian Company for ten years from 1917, or, alternatively, to recover damages for repudiation of agreement.

The Company unreservedly withdrew their charge of fraud and their counter-claim and agreed to pay very substantial damages.

The plaintiffs, however, have been content to accept £311,250 by way of settlement against both companies.

Indian Government Expresses Regret Over Assault Case

(Reuter's Service)

Calcutta, Oct. 15.—The Government of India has telegraphed to the American Consul General stating that it was greatly concerned to hear of the assault on the American missionaries, Professor Gleason and his wife, by a band of Buddhist monks in Rangoon on Oct. 12.

The Government of Burma has been asked for a detailed report. Meanwhile the Government of India expresses great regret at the unfortunate occurrence, and gives assurance that all steps will be taken to ensure the safety of Americans in Burma and India.

Empire Theatre

On Fri. to Sun., Oct. 17th to 19th at 7.15 p.m. and 9.15 p.m.

TOM MIX in

"The Speed Maniac"

Heads the List. It's a William Fox production of POWER, BEAUTY and THRILLS.

Matinees on Sat. & Sun., Oct. 18th & 19th at 3.15 p.m.

"The Speed Maniac"

Chapei Defence Corps Organised; Is Seeking Council's Recognition

The organisation af a "Pao Wei Tuan" or Chinese Volunteer Defence Corps in Chapei is referred to in correspondence between that body and the Shanghai Municipal Council appearing in the Municipal Gazette today. The Chapei Defence Corps, according to the report, was organised secretly by the Chinese merchants with the approval of the local Chinese authorities. Its purpose is to assist in the preservation of order in Chapei and according to the correspondence in the Gazette an application was made to the Shanghai Municipal Council for a loan of arms and ammunition for the arming of the corps. This request was refused by the Council on the grounds that it was not possible for the Council at this time to grant this organisation any special recognition other than that accorded to other armed forces in the local area.

The following letter signed by Mr. Chang Nieh-yun, adviser to the headquarters of the "Pao Wei Tuan," describes the new organation:

"I am instructed by the Defence Corps or Pao Wei Tuan of Chapei to inform you that the Corps has recently been organised by the merchants and gentry of Chapei with the sanction of the Chinese Local Authorities for the maintenance of peace and order in that district. The Corps consists of merchant volunteers and a number of subordinate trained men who are employed and the duty of the Corps will be in aid of the police in emergency.

"I am desired to place before you for the information of your Police and Volunteers the organisation of this Corps and that the volunteers wear on their helmets badges on red patches, and the trained men wear the plain helmet badges; and in both cases the cut characters of "Pao Wei" will be worn on the shoulder straps, in order that they may be identified at the boundary guard posts in the event of mobilisation with a view to mutual cognisance and courtesy."

"SCARAMOUCHE"

The acme of picture plays. The photoplay that set the whole world talking.

The Covered Wagon

825 Performances in One Theatre.

LA GAITE

HIGH CLASS CAFE

Brenan Road Near Jessfield Park.

The picture of the hour!

WINE

Give them Boy! they'll it to — How love it!

Starting Sunday, Oct. 19th.

APOLLO THEATRE

SOVIET ENVOY SENDS REPLY ON LEGATION ISSUE

(Reuter's Pacific Service)

Peking, Oct. 15.—Replying to the note of the Diplomatic Corps in connection with the handing over of the Legation, M. Karakhan, the Soviet representative in Peking, questions the indivisibility of the conventional status of the Diplomatic Quarter, and suggesting the matter is open to doubt on international and juridical grounds. He further hints that divergence of views may make it impossible to comply with all the regulations obtaining before his arrival, but expresses the hope this will not prevent finding some made known his desire to be present at meetings of the Diplomatic body.

This question appears likely to present difficulties if the representative of any country which has not yet recognised Russia makes objections.

Diplomatic Practice Vol. 1, Chap. XXIII, has some interesting re-
Note. In this connection Satow's marks.

TOWN HALL

Saturday, 25th October, Tuesday 28th and Thursday, 30th October, at 9.15 p.m.

3 GRAND CONCERTS ONLY 3

By the Famous Violinst

EFREM

ZIMBALIST

At the Piano—EMIL. BAY

Booking now open at MOUTRIE'S

Prices: $5.00, $3.00, $2.00

Direction, A. STROK.

Do n't Miss This Picture — EVERY NIGHT @ 9.15 — **CARLTON THEATRE** — PHONE WEST 3641 — The Big Artistic Screen Success

Twice Daily **Matinee Today 3 p.m. Tonight 9.15**

4 Days Only **Thursday, Friday, Saturday, Sunday**

THE EARLY DAYS OF COMMOTION AND CONFLICT LIVE AGAIN in

"THE COURTSHIP of MYLES STANDISH"

Stormy Times at Sea—Terrorized by inhuman Pirate Crew—Hostile Indian Attacks—Through It All Goes the Great Love of John Alden and Priscilla Mullins.

CHARLES RAY as JOHN ALDEN. ENID BENNETT as PRISCILLA

Charles Ray in **The Courtship of Myles Standish**

NO GREATER OR MORE FAMOUS ROMANCE IN ALL LITERATURE— THE IMMORTAL LOVE STORY OF JOHN ALDEN AND PRISCILLA—

THE GREATEST SCREEN EPIC

Directed by Frederic Sullivan

The Charm of History—the Thrill of Adventure—America in the Making—Pioneer Days of the Pilgrims Amid the Storms of Sea and Perils of Uncivilized America

87 GREAT SCREEN STARS—10 MONTHS WORK—COST OVER $800.000

The Picture Everyone Should See

B.A.T. TOPICS: Tientsin-Peking Aeroplane Service, Tientsin Chinese Race Club Autumn Races, Kalgan shipping griffins for Shanghai races, etc., etc.

ISIS THEATRE

Thursday. Friday & Saturday

Three Shows Daily

At 3, 7 and 9.15 p.m.

Jesse L. Lasky presents

Ethel Clayton in **"SHAM"**

A Paramount Picture

Just like a Woman!—You'll Say— And just like Life!

Here is genuine entertainm ent, offered in a play adapted from Henrietta Crossman's greatest stage success and enacted by seven of Paramount's leading stars.

THE SURPRISE THRILLER OF ALL TIME

APOLLO THEATRE

To-night Till Saturday At 5.30 p.m. And 9.15 p.m.

Everybody said yesterday: By far the best drama I have seen! You will say the same when you see "Lullaby"

One of the Season's Biggest! A Picture as Tender in Theme as the Songs of Childhood.

A colossal tribute to the glory of motherhood!

The mother of Lincoln—the mother of Washington — the mother of Roosevelt—the mother of Harding—to all of them — silent, unheralded, magnificent.

CHESTER BENNETT

pays his glorious tribute in

A Picture You Can't Forget

THE LULLABY

Starring **Jane Novak**

HOTEL PARISIEN

Will Serve A Special

ITALIAN DINNER

IN THE

BALL-ROOM

On Friday Evening, October 17th

Our Cuisine is superior to any in the Far East

MAKE RESERVATIONS NOW

Phones Central 1824, 1825, 1877

Dramatic Dep't. of the American Women's Club Is Presenting

"A Full House"

Booking at Moutries Now

At The Carlton Theatre Oct. 20, 21, 22 At 9.15 p.m.

War Blaze Fanned High Instead Of Damped By Foreign Arrest Of Hsu

(Continued from Page 1)

tion, so I notified police headquarters and the nearest police station, as I had done before in matters having a bearing on the safety of the Settlements. The result of the messages soon showed in increased guards along Boundary Road.

THE LAST WAR COUNCIL

Meanwhile several automobile loads of officers had gathered behind the godown. A conference was held in open air, the soldier guards being a hundred or more feet away out of earshot and keeping everyone else away. The meeting lasted nearly an hour, when the leaders climbed into their automobiles and several lesser officers left to various temporary troop headquarters.

The automobile containing Generals Hsu and Chen Loh-san, who took charge of and organised the Chekiang men from the time of the flight of Marshal Lu and General Ho Feng-lin until General Hsu took charge, an aide, two guards and a chauffeur swept around the side of the North station and down to the barrier at Honan and Boundary Roads. Here crowds of refugees were jamming into the Settlement, many cars in the crowd.

But trained eyes easily distinguished between refugees and soldiers in mufti. Inspector J. A. MacKenzie, in command of West Hongkew station, stepped before Hsu's machine. It stopped for the customary search for arms. Through an open window the inspector seized several maps from a big heap of them filling the floor of the tonneau. Foreign and Chinese constables and Sikhs gathered close by.

General Chen was recognised and spoken to. Hsu took no part in the talk. In quick order, a foreign constable and sergeant were ordered to the running boards on opposite sides of the car. The chauffeur and guards had been searched and had no arms; the leaders' persons were not gone over, but the tonneau showed no weapons.

HSU ARRESTED

By this time Capt. E. I. M. Barrett, acting deputy commissioner of police, had stepped over from the footpath nearby to determine why traffic was being held up. He had come down to Boundary Road at the time reinforcements were ordered to police there.

General Hsu was identified by a photograph in the captain's possession and, with a foreign police constable with drawn pistol on each running board of his car, he was whirled off to the West Hongkew station in Haining Road.

The next car bore women and baggage and was let through. Then came another with soldiers, which was quickly searched and sent off in similar fashion. Four or five more motors with refugees went through the barrier without search before a third car was stopped. The men in this said they were General Hsu's detectives and that they had been held back by Chapei police and delayed in following the general. In this car was general Tsang Ping Dau, former commander at the Lunghua yamen.

Diplomatically addressing him as "Mr. Wong," Inspector MacKenzie asked the general and his party to run over to the station for a minute in order that their names might be recorded. The tact was explained by the fact that the supply of foreign constables had run low. A Sikh on the running board of this car took its occupants on their unsuspecting way.

IN POLICE CUSTODY

At the station, the two leading generals were soon sorted out. Hsu at first denied his identity, his pretence being seemingly born out by clothing like that of a poor merchant. An aide de camp gave unnecessary confirmation, however, to an identification made sure by the photograph and the general at last 'fessed up." He and Chen were taken away to the office of the Senior Consul.

The rest of the party included Generals Tsu Sung Kuang, Ma Dzain Sung, Kau Ching Wung and Tsang Ping Dau, an aide de camp of Chen named Kuh Yuin Lung and several merchants and other persons important in the background war activities. I have reason to believe that one of these was named Doo Yoeh Sung, that he claimed Portuguese citizenship and that there may be complications because of his arrest.

After a time it was decided that Hsu and Chen should be released under surveillance, pending word from the diplomatic body. They gave guarantees to take no further part in the hostilities. Their companions were all ordered let go, with a warning not to do anything which might cause trouble for the Settlement. Apparently they did not spread word of what had happened, as even some of the remaining higher officers in the vicinity of the North station were in ignorance of the affair or pretended to be five hours later.

The arrests were made at about 3:20 in the afternoon. So far in the day, 2,000 Chekiang men from Lunghua Junction and vicinity had gone to Woosung in the morning, 250 of them or their fellows had taken the reverse trip at about 3 o'clock and 500 Hupeh troops from Lunghua had left the station at 1 o'clock in a vain attempt to go to Nanziang from which they returned 40 minutes later.

LUNGHUA ALARM

At 4 o'clock a telegraph message from Lunghua Junction was received at the North Station about as follows: "Please do not forward any more Chekiang troop trains by way of Lunghua Junction by order of the Kiangsu commainder, as otherwise there will be fighting." Officers at the station sent off at once a train of about 300 men.

The train stopped at Jessfield, where a report from Siccawei station declared Kiangsu men were near there. Several fugitives from Lunghua Junction also appeared with word that the Kiangsu men numbered 1,000. The troop train returned to the North station, for re-enforcements in case fight was the word and for peace in other circumstances. No other train went out. Some fighting was reported from Lunghua Junction about 5:30 o'clock.

About 5,000 troops, perhaps less, were in evidence in trains on factory sidings and in groups in the outskirits of Chapei near Markham Road Junction. Less than an eighth of a mile beyond and the near side of where the Nanking and Hangchow railway lines separate, infantry trenches had bee dug on either side of the line and for some hundreds of yards on either side. Machine guns were emplaced right at the track.

A short distance behind were several mountain guns and still further back two field guns, with other field guns on flat cars available for quick movement.

Rumors cheering to Chekiang men were rife at the railway station, including one that President Tsao Kun had run away and that the Christian General Feng Yu-hsing was to take the presidency, one that Marshal Chi had been assassinated, another that Chi had totally disappeared. Late, it was reported an agreement had been reached there should be no more firing between the recent opposing forces. This was said the only outcome of a gathering of military men from both sides and merchants, although it was larded with a declaration that one reason for no further agreement was much trouble and commotion in Nanking.

General Hsu was arrested on a warrant charging him with being a returned deportee. He was deported some years since from the Settlement as an undesirable. General Chen could be held, if so desired, for no cause other than the existing emergency, but a charge of possession of war materials (the maps) could be laid against him.

The picture of the hour!
WINE
Give them Boy! they'll — it to — How love it!
Starting Sunday, Oct. 19th.
APOLLO THEATRE
The Covered Wagon
825 Performances in One Theatre.

The Mumm Cafe is advertising a masquerade ball and carnival night on Saturday. October 18th. which promises to outclass any of its kind held in that popular establishment before. Special variety Artists have been engaged, and with the balloons, serpentine net, added to the already attractive decorations; it should be as the management describes: a bang-up show.

19 Jinkee Road
Hire Cars
Open or Closed
$1.00 For 20 Minutes $3.00 Per Hour
West-189
19 Jinkee Road

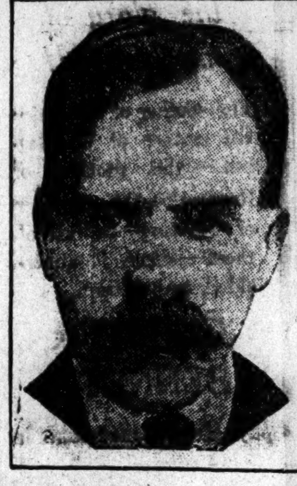

Sores from Wrist to Elbow
"Completely Healed"
Our portrait is of Mr. John Kidd, of 17, Mill Lane, Kilmarnock, Scotland, who writes: "My right arm became covered with sores from wrist to elbow and was useless for over two years. I tried different ointments and so-called cures, but they never did me any good. Then I tried your 'Clarke's Blood Mixture,' and the sores soon began to heal up and power began to come back to my arm, so I persevered with the Mixture, and after having four bottles am glad to say my arm is completely healed up and I have now the full use of it." In a further letter over a twelvemonth later Mr. Kidd writes: "I have had no return of my complaint; my arm is still as sound as a bell and never troubles me in the least."
CLARKE'S BLOOD MIXTURE, by reason of its remarkable blood purifying properties, can be relied upon to give speedy relief and lasting benefit in cases of Eczema, Bad Legs, Abscesses, Ulcers, Boils, Pimples, Eruptions, Piles, Glandular Swellings, Rheumatism, Sciatica, Gout. Pleasant to take and free from anything injurious. Of all dealers. Ask for and see you get—
Clarke's Blood Mixture
"Everybody's Blood Purifier"

Hupmobile
THE Hupmobile engine is a long-stroke, four-cylinder engine, the result of 15 years' exhaustive study and practical experience in the hands of more than 200,000 owners. It embodies a large number of mechanical features present only in the engines of high-priced cars.
CHINA MOTORS

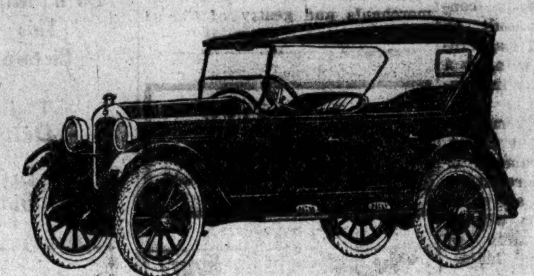

10

Hall and Holtz
Tel. C. 44 Hours 8-5
Linen Department (1st. Floor)
The celebrated "WOOLVENA" Gold medal make. These quilts are filled with pure DOWN and the covers are charming art designs.
Size 6" x 4" Price $23.50
„ 6" x 5" „ 27.50
„ 6" x 7" „ 55.00
All wool Blankets Double bed size from $13.50 pair.
Sheer Linen Cambric, for handkerchiefs 36 inches wide from $2.25 yard.
Drapery Department (1st. Floor)
A full selection of the latest TWO TONE All-Over Egyptian Lace has been received, which we offer at following prices.
Size 17" wide Price $5.75 yard
„ 35" „ „ 10.50 „
„ 36" „ „ 11.50 „
Net and Lace Frilling, in many pleasing designs from $1.25 yard.
We have received a new delivery of MILLINERY during the week from London and have pleasure in announcing the arrival of these hats,
and in the meanwhile—
Why not call and see the latest modes of New York and Paris?
"Fuhlee"
"The store for better quality"
14 Nanking Road

For You—
Better Figure Work At Lower Cost

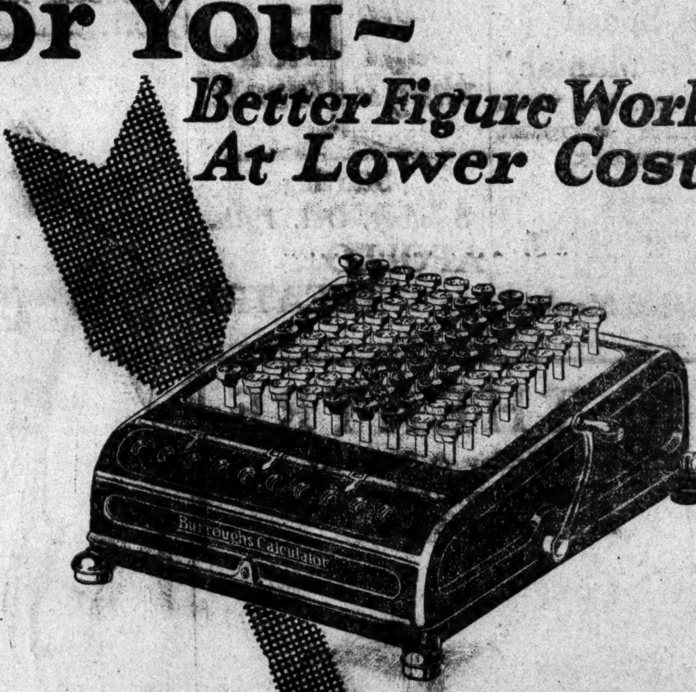

BUSINESS MEN in every line of business endorse the Burroughs Calculator because of its low initial investment and low operating cost.
They find that this handy little machine enables their clerks to do better work and save considerable time when figuring invoices, discounts, exchange, wage sheets, costs, estimates—in fact any job demanding rapid calculation without a printed answer.
The Burroughs Calculator is easy and dependable in its operation. It is of light weight and can be carried in one hand, yet it is durable because it is constructed according to Burroughs standards of quality.
A demonstration of the Calculator will prove to you how valuable this machine will be to you. Simply mail the coupon. There is no obligation.
Sole Agents
DODWELL & CO., LIMITED
44A Kiangse Road
SHANGHAI
Represented in all the principal cities of China
Burroughs
Adding Machines — Bookkeeping Machines — BETTER FIGURES MAKE BIGGER PROFITS — Calculating Machines — Duplex Machines
Dodwell & Co., Limited, Shanghai
Without obligating me in any way, will you please have a Burroughs representative bring a Burroughs Calculator to my place of business and show me how it will handle my work.
Name..........
Business..........
Address..........
4217

MUMM'S MONSTER MASQUERADE SAT., OCT. 18th

Major Combat Is Expected Shortly At Shanhaikwan

(Continued from Page 1)

as Commander of the defences of Yochow.

(Eastern News Agency)

Tientsin, Oct. 13.—The traffic on the line between Tientsin and Shanhaikwan has been completely suspended since the 11th instant. Consequently, commanders of all foreign garrisons here, as a result of their meeting today, have decided to run foreign military trains as from tomorrow.

(Eastern News Agency)

Tientsin, Oct. 14.—While there has been no fierce fighting near the seashore in the Shanhaikwan sector since the 12th instant, the Chihli and Fengtien troops are daily struggling for the occupation of Shihmensai. Up in the north at each outlet of the Great Wall, the two opposing troops, too, are fighting with desperation with intent to seize strategical points.

(Eastern News Agency)

Tientsin, Oct. 14.—Today, on the low land in the Shanhaikwan sector, there was no heavy fighting, excepting sporadic rifle firing, but in the upland, fierce fighting continued all day long between the two hostile troops, which are now desperately struggling for the capture of the other's positions. The object of the Fengtien forces appears to be the capture of positions of the Chihli troops inside the Great Wall.

Meanwhile in the Shanhaikwan sector, both the Chihli and Fengtien troops are at present making every possible effort to prepare for the forthcoming decisive battle.

(Eastern News Agency)

Mukden, Oct. 14.—Putting together all available reports, the Chihli troops have to all appearance already completed their preparations for a big drive against the Fengtien forces, whereas the latter, notwithstanding their first failure to carry Shanhaikwan, are now ready to make another furious attack upon that stronghold, concentrating all picked Fengtien troops in that sector.

Judging from the movements and dispositions of the opposing troops, it is generally observed that a furious bloody battle will be staged before long in the Shanhaikwan front. The Fengtien military authorities here declare that they can successfully capture Shanhaikwan this time, for they are now fully prepared for the attack with the support by their most efficient aeroplanes which have already done a series of meritorious services to the Fengtien troops at the front.

(Eastern News Agency)

Canton, Oct. 13.—Dr. C. C. Wu, Minister of Foreign Affairs of the Canton Government, has addressed notes to the Diplomatic Corps in Peking and the Consular Body in Canton, couched in the following terms:

"According to reports from various sources, the Powers appear to have accommodated loans to Peking, thus supporting Marshal Wu Pei-fu or the Chihli faction. That the Powers are rendering assistance to one political party or faction against the other can never be tolerated by the people of China. Besides, such a move on the part of the Powers is decidedly incompatible with the announcement made by the International Consortium. I hereby express my sincere desire in behalf of the Chinese people that the Powers will refrain from rendering financial assistance to any political party or faction."

(Reuter's Pacific Service)

Mukden, Oct. 15.—A headquarters communique states that Fengtien troops have captured Shimenchai fort inside the Great Wall, and expect to reduce Chiaoshanshi, which is another strong Shanhaikwan position, without difficulty shortly.

The Rheumatism Problem

Why are there so many failures in the treatment of rheumatism? It is because in such cases wrong methods of treatment are applied. The poisons of rheumatism are in the blood and only through the blood can the disease be fought successfully. As a remedy for rheumatism Dr. Williams' Pink Pills have a splendid record because they are a uniquely powerful blood restorative and tonic. They rapidly make new rich blood and they make it so pure and strong that the rheumatic poison is driven out until not a trace remains. Thousands of proofs of this have been received from many parts of the world. Here is evidence from South Africa:—

Mr. G. W. Diedricks, of Swellendam, Cape Colony, says:

"For three years I suffered agonies through rheumatic pains in my back and shoulders. The pain sometimes compelled me to give up my work, my sleep was always broken and restless. I tried external remedies, but only got slight temporary relief. One day a book was left at my door about Dr. Williams' Pink Pills. I saw therein cures of cases like mine, I took a course of them, and am now cured of this trying ailment."

A steady course of Dr. Williams' Pink Pills will do for you what they have done for others; start them today and begin to get well and strong. From any chemist, or direct from Dr. Williams' Medicine Co., 60 Kiangse Road, Shanghai. $1.50 per bottle, $8 for six bottles, post free.

"SCARAMOUCHE"

The acme of picture plays. The photoplay that set the whole world talking.

C 2240

UNIVERSAL HIRE SERVICE

Serves U Right—Day & Night

$1 First 20 Min. $3 per Hr.

Made Only By

JAMES NEIL'S SCOTCH BAKERY

SHANGHAI

DELIGHTFUL & NOURISHING

Try the Famous HELENSBURG TOFFEE

DELICIOUS AFTERNOON TEAS

Shop and Tea Room

8 Nanking Road

Telephone Central 2783

Wrigley's Gum

Chew it after every meal

Spick and Span from Shanghai Steam Laundry

Your laundry done by us means that your things are going to be spick and span. We are hard on dirt but not on clothes, and look at our charges, $5.00 per 100, on monthly contracts.

Shanghai Steam Laundry Co.

8 Thorburn Road

Tel. E. 386

The picture of the hour!

WINE

Give them Boy! they'll it to — How love it!

Starting Sunday, Oct. 19th.

APOLLO THEATRE

The China Press Classified Columns

17 Nanking Road — Main Office: 14 Kiukiang Road

Three cents a word; Minimum charge 60 cents per day. Count 5 words to a line

Classified advertisements must be prepaid. Replies must be called for at Receiving Office

The China Press Classifications

Information governing classified advertising

—Write copy plainly, using typewriter when possible

—Copy will average five words to the line. Initials, abbreviations, characters (like $ Tls., etc.) each count as a word.

—All classified advertising is payable strictly cash in advance, except such firms as have arranged for regular business upon a credit basis.

—The China Press cannot be responsible for any errors in copy after the first insertion.

—All advertisements will be handled under the following classifications:

Situation Vacant
Situation Wanted
Miscellaneous
Apartments To Let
Apartments Wanted
Furnished Rooms To Let
Offices To Let
Shops To Let
Houses for Sale
Houses To Let
Houses Wanted
Godowns To Let
Real Estate for Sale
Business Opportunities
Resorts
Lost and Found
Exchange and Mart
Poultry & Eggs
Dogs & Pets
Rooms Wanted
Furnished Rooms Wanted
Suburban Property for Sale
Special Notices
Used Cars

Other classifications will be added should occasion require

The Navy Y.M.C.A. GROUND FLOOR

Approx. 6000 sq. ft.

TO LET

From Jan. 1st, 1925

T. F. 367

JOT IT DOWN!

Small, neatly-bound Notebooks, with tear-off leaves, produced by The China Press Job-printing Department, may be obtained at The China Press, 14 Kiukiang Road (or 17 Nanking Road) for 2 copper cents each. They will be sent in any quantity by mail for 2 cents 'big money", paid in advance. 70251

Houses Wanted

WANTED Furnished House or Apartment, with Garage. W. H. Pinckard—The Texas Company. T. F. 366

Professional

ALICE Chang, Masseuse and manicurist, work done at her house or will visit customers. Apply EC80 Medhurst Road, in Avenue Road. Telephone West 3611. 70717

Houses For Sale

$2,600: sale, boarding house, 1B Hannen Road, North 1961, Finely furnished, nice rooms, four bathrooms, hot-cold water. 70865 O 19

FOR Sale, modern six roomed house, three bed rooms, two bathrooms, hot and cold water. Two sleeping porches. Kitchen and pantry, servants quarters, garage, land mow 1½. Taels 25,000. 51 Rue Moliere. 70858 O 19

Godowns To Let

TO LET, godown space on ground floor, Kiukiang Road, 950 square feet. Suitable for storing silk goods or any other valuable cargo. Apply to Box 1308, THE CHINA PRESS. 10110

Tongshan Coal

$14.00 cash with order

Commercial Express & Storage Co.

8B. Yuen Ming Yuen Road.

Tel. C. 937 347.

TO LET Ground Floor Office Szechuen Road, next door American Express. Apply to Box No. 1559, THE CHINA PRESS. T. F. 105

A Satisfactory Service always assured

Aikosha Dairy

No. 89 Avenue Dubail

Tel. West 2825

Twin Focals

For Near & Far Vision in One Pair

$5.00 Any Rx

O.I.C.

Houses To Let

114 Avenue Road—near tram station, eight rooms, three bathrooms, rent Tls. 110:00. Fixtures to be taken over very cheap. Apply to Young Brothers Trading Co., 014 Kiukiang Road. 70895 O 18

TWO double bed rooms with separate sanitary bathrooms. Use of dining and drawing rooms, piano and telephone. Suitable for bachelors mess, to let with board in a private English house. Two minutes from tram. Terms moderate. Apply to Box 1625, THE CHINA PRESS. 70858 O 17

TO LET, 34 Rue Corneille, occupation from November 1st. Five roomed modern residence. Tls. 140:00 per month. For inspection apply to China Realty Co., Ltd. 1 Foochow Road. Telephone Central 865. T. F. 373

FRENCH Concession, furnished house, screened. Five bed rooms three baths. Drawing room library. Garden of 7 mow, tennis court, garage. Can give long lease. Tls. 350 monthly, including piano and automobile which become property of tenant end of lease. Apply to Box 1627, THE CHINA PRESS, or Telephone West 4540. 70886 O 23

FROM November 1st., New Modern foreign residence (furnished) situated in New Kiangwan Road. Four Rooms, garden and garage. Rent Tls. 80.00 only per month. Apply to China Realty Co. Ltd., 1, Foochow Road. Tel. C. 865. T. F. 351

TO BE LET, No. 166 Bubbling Well Road, with garage and tennis court. Apply H. J. Zimmerman & Co., 96 Szechuen Road. 70758 O 16

FOR Rent: Unfurnished house, No. 1229 Route Lafayette. Six rooms, modern sanitation, etc. For terms apply Asia Realty Company, 15 Nanking Road, Telephone Central 8222. T. F. 370

ONE five roomed separate flat in a beautiful detached house, large and airy rooms, two verandahs, facing south, two tiled bathrooms, kitchen, servants' quarters, garage, garden. Apply 676 Avenue Joffre. Telephone West 2330. 70892 O 31

TO LET, French Concession, 375 F8 Avenue Joffre, near French Park, fully and newly furnished house, rent very reasonable, lease for four months, with one more year option. Party leaving Shanghai, will sell sacrifice with possession November 1st. Apply to Box 690, THE CHINA PRESS. 70861 O 16

HOUSES to let, four rooms, two bathrooms, hot and cold water, servant room, kitchen, garage, near tram. All fixtures, furniture to be taken over. 18 Tracey Terrace, Route des Soeurs. 70864 O 16

FOR Rent. On Route Ferguson, new house now ready, 5 main rooms, modern sanitation, ample service rooms, garage. Apply Asia Realty Company, 15 Nanking Road. Central 8222. T. F 352

SMALL and large house with all modern conveniences, garage, near tram. Apply to Shanghai Estate Co., Inc., 41 Rue du Consulate. T F 228

Apartments To Let

FLAT of two rooms, with verandah, kitchen and bathroom in 316 Avenue Joffre. 70902 O 16

TO LET, from November 1st, furnished or unfurnished flat of two rooms with large verandah, bathroom, modern conveniences, hot and cold water etc. Without board, breakfast optional. Exceptionally well situated in French Concession, near Yates Road, suitable for two bachelors or young married couple. Address to Box 1626, THE CHINA PRESS. 70894 O 19

TO LET, in Western district, one or two flats, furnished or unfurnished, with separate kitchen and bathroom. Apply 16 Medhurst Road, or Telephone West 2364. 70799

TO LET, town flat, 13 Ezra Road, 2nd floor. Tls. 85. Apply to Box 1611, THE CHINA PRESS. T. F. 110

COLUMBIA apartments No. 4. three rooms, kitchen, bath, Tls. 115: includes taxes, hot water, steam heat. Apply No. 7 Route Grouchy. Phone West 4642. 70711 O 19

FOR Rent: Large bed-sitting room, Furnished, southern exposure with bathroom attached and one nicely decorated unfurnished room in private flat. Central district: without board. Apply Asia Realty Company, 15 Nanking Road, Central 8222. T F 364

BLACKSTONE Apartments 1331 Rue Lafayette, West 4999. Large and small apartments, every modern convenience, modern plumbing, roof garden, tennis courts, swimming pool, social parlors, telephone connection each apartment, garage. First class caterer in connection. Apply, Peter Johnson, Blackstone Apartments. T. F. 358.

Land Wanted

A parcel of land, area from 1½ to 2 mow situated in Western District or outside. Send full particulars to Box No. 1623, THE CHINA PRESS. 70889 O 17

Shops To Let

TO LET, Shop, 17 Nanking Road Entrance. Rent Tls. 200.00. Apply to Box 1555, THE CHINA PRESS. T. F. 104

FOR Rent. Excellent shop space, 1500 square feet, on Nanking Road. For terms and particulars apply to Asia Realty Company, 15 Nanking Road. Central 8222. T. F 297

Situations Vacant

GET Ready for a good position by studying Shorthand, Typewriting, and Commercial Subjects. Expert stenographers are in demand and obtain high salaries. New class in shorthand starting this week. Enroll at once. Remington Typewriter School, 2-B Kiukiang Road. Phone C 1671. 70813 O 25

WANTED English or American canvasser for local concern. Apply to Box 1604, THE CHINA PRESS. 70789 O 16

Furnished Rooms To Let

Connaught House

8 and 9 Quinsan Gardens

Double, and single well furnished rooms, with board, by day or month. Terms moderate. Excellent cuisine.

14 Quinsan Gardens

TO LET with full board large and small rooms with private baths. Excellent cuisine. Tel. N482.

Bostonia

61 Carter Road

Board—Residence.

Phone West 883. Tennis Court

NEAR Kalee Hotel, to let furnished room, without board. Separate entrance. Rent $35: Apply to Box 1615, THE CHINA PRESS. 70856

CENTRAL to let, with board, one double room, one single room, 103 Szechuen Road. Left to 3rd floor. 70811 O 18

TO LET, comfortably furnished double rooms, good food and service. Apply 103 Bubbling Well Road. (near Race Course. Telephone West 805. Mrs. E. Clifford. 70802 O 17

TO LET, comfortable rooms attached with bathrooms. No. 11 Ward Road, near tram 7, 8, 9. T. F. S. 18

Unfurnished Rooms To Let

TO LET. Unfurnished residential room, with attached bathroom, in Central District. Light, water and taxes included in rental. Immediate occupation. Apply to The Ben Buildings Co., Ben Building. 70809

TWO or three large unfurnished rooms, very light, quiet, with bath and telephone $50: with garage $60: Western district. Apply to Box 1617, THE CHINA PRESS. 70863 O 16

Residential Properties

WE have buyers for residential properties in the French Concession and Western District, of from one to five mow, with or without buildings. Apply to Asia Realty Company. Tel. C. 8222. T F 343

Educational

RUSSIAN lessons and manicure by young intelligent lady. 307 B, Avenue Joffre. (near Route Voyron) 70403

PIANO lessons given by accomplished lady player (Hungarian). Terms $2 a lesson. Address to Box 1621, THE CHINA PRESS. 70883

SPANISH lessons given by Spanish gentleman. Easily taught, and success guaranteed. Address to Box 1618, THE CHINA PRESS. 70793 O 16

WANTED, a Spanish teacher for group of American sailors. Lessons on board ship. Apply to Box 1613, THE CHINA PRESS. 70811 O 18

Offices, To Let

TO LET, small office room from November 1st separate entrance. Rent $25. 9 Hankow Road, Flat 16, 5-7 p.m. 70896 O 17

FOR Rent immediately, Jinkee Road very suitable offices. Rental not to exceed Taels fifty including taxes. Furniture to be taken over, or rented at a very low figue. Apply to Box 689, THE CHINA PRESS. 70860 O 16

TO LET, one or two roomed office, central location, low rent. Please apply to Post Office Box No. 1269. 70807 O 19

FOR Rent: Suite of rooms in central district, suitable for offices or for single office and small living flat. Apply ASIA REALTY COMPANY, 15 Nanking Road, Central 8222. T. F. 361

FOR Rent. Nice offices in building at the corner of Nanking and Szechuen Roads. Apply Asia Realty Company, 15 Nanking Road, Central 8222. T. F. 360

TO LET, office rooms, ground floor, Kiukiang Road. Apply to Box 1551, THE CHINA PRESS. T. F. 103

FOR Rent, ground floor offices on Jinkee Road, 1500 square feet, steam heated, with spacious concrete vault. Also large single office. Also suite of one, two or three offices, steam heated. Apply Asia Realty Company, 15 Nanking Road. Central 8222. T F 322

OFFICES to let. On the 2nd and 3rd floors of No. 7 The Bund. Apply to The Commercial Bank of China. T F 135

GROUND Floor Space, Kiukiang Road, suitable for large Bank, available shortly in part or whole. Apply to Box No. 1008, THE CHINA PRESS. 10021 M 21

Exchange and Mart

TEN I. S. S. Quarter Bonds, 15 months paid up. Must win 10% on premium every month. Owner going home. Make offers to Box 1628, THE CHINA PRESS. T F

I. S. S. Bonds. What offers for $2000 Bond 9¼ years paid up; $2000 Bond 7 years 1 month paid up; $1000 Bond 8 years paid up? Willing to sell singly or together: owner going home. Offers to Box 1629, THE CHINA PRESS. T F

OFFER wanted for $2000 Bond Compagnie Orientale de Capitalisation, paid up for 2¾ years. Owner leaving China. Reply to Box 1630, THE CHINA PRESS. T F

INDUSTRIAL mission sales at 93 Avenue Du Roi Albert, every morning from Monday to Friday. Cross stitch, kimonas, handkerchiefs, Swatow linen, Szechuen silk from $1.30 to $3.30 per yard. Telephone West 4076. 70898 O 24

ORANIER Heating Stoves in various smart styles for sale at greatly reduced prices. Continuous burning, clean and very economical. Apply H. Diederichsen & Co. 5 Foochow Road (near The Bund) first floor. 70812

PIANO tuner and repair, W. Rumberg, offers his service. Tuning fee $6. 450D Avenue Joffre, phone West 4556. 70862 O 18

Situations Wanted

Young girl, experienced stenographer, seeks immediate position. Will accept very low salary. Apply to Box No. 1631, THE CHINA PRESS. T. F. 112

POSITION wanted, by a smart and willing foreign girl, as governess or lady's companion, knowledge of music. Willing to go abroad. Apply to Box 686, THE CHINA PRESS. 70781

POSITION wanted by an European lady as assistant of designer and cutter in Ladies' Dress Saloon. Many years experience. Salary not less than $100.00 from the beginning. Apply to Box No. 675, THE CHINA PRESS. 70692

YOUNG man, Foreigner, 11 years experience in office work, good references, seeks position, at very moderate salary. Apply to Box 1624, THE CHINA PRESS. T. F. 111

JUNIOR office position, with prospects, is desired by young competent man. Excellent penman, quick and reliable at figures, matriculated, and otherwise highly recommended. Reply to Box 1479, THE CHINA PRESS. T F 10226

WANTED. Chinese practicing lawyer desires to co-operate with Foreign law office. Terms to be furnished on applying to Box 1616, THE CHINA PRESS. 70859 O 16

YOUNG Chinese, aniversity graduate, extensively travelled in Europe with knowledge of principal languages, open to suitable engagement. Apply to Box 682, THE CHINA PRESS. 70768 O 19

AN intelligent young lady just left school would like position as steno-typist. Apply to Box 1564, THE CHINA PRESS. T. F. 109

SCANDINAVIEN, 38 years, wide commercial experiences in China, Japan and Russia. Thoroughly knowledge in export, import, engineering, building, contracting etc. speaks the principal languages and Japanese and Russian as well, seeks responsible position. Would consider salary-commission basis. Best references can be given. Apply to Box 1435, THE CHINA PRESS. T. F. 10221

Used Cars

FOR Sale, Milburn electric car, in perfect running condition, new tires. 5 seater. For demonstration call West 1440. 70844

FOR Sale, Indian motorcycle, "Scout" model with side-car. Newly painted, slightly used, and guaranteed in first class condition. Call Wood, West 2276, for demonstration. 70887 O 19

FOR Sale, 5 seater. Overland Touring car, in good running order, together with spare rim and tyre. Going cheap for Mex. $700. or nearest offer. Trial by appointment. Telephone North 384. 70878 O 21

Sale Studebaker Limosine, seven seater. Tls. 600.00 only For demonstration 'phone C 5288 or write to Post Office Box 924. 70788 O 17

TAELS 1000 cash and Taels 500 in six months will buy a handsome, modern limousine, in first class condition. Car has been well looked after and is a bargain at the price. Owner leaving Shanghai. Apply to Box 1614, THE CHINA PRESS. T. F.

BERLIET Limousine for sale at very moderate price. Has been well looked after and is in first-class condition. A handsome and most comfortable car, complete with bumpers, covers, etc. Apply to Box 1567, THE CHINA PRESS. T. F.

Indoor Sports By Tad

BODIES OF 1913 ARCTIC EXPLORERS ARE DISCOVERED

Schooner Captain Finds Remains Of Four Members

(Reuter's American Service)

New York, Oct. 14.—The bodies of four members of the 1913 Stefansson Arctic Expedition have been discovered by the captain of a schooner on Herald Island, near Wrangel Island. They have been identified as Mr. James Murray, Doctor Alister Mackay, British scientists, both formerly with Sir Ernest Shackleton, M. Henri Bauchat, eminent French anthrologist and Mr. Stanley Morris, an American sailor.

The evidence indicates that they were frozen to death in a storm while asleep from utter exhaustion round a camp fire. An ample supply of food was found.

King Ali Withdraws To Jeddah; Sets Up Government There

(Reuter's Service)

London, Oct. 14.—A telegram from King Ali received in London announces his arrival at Jeddah today. The telegram says that he left Mecca with his forces in order to avoid bloodshed.

Jeddah has been established the provisional centre of the Hedjaz Government.

(Reuter's Service)

Jeddah, Oct. 14.—Ex-King Hussein on October 9 departed at dawn on a Hedjaz Government steamer accompanied by his harem, it is reported, to Akaba. The departure has considerably relieved the inhabitants.

The situation in Mecca is obscure. Telegraphic communication has been cut off, and it is not known whether the Wahabis have entered the city.

630 Shares Of Dutch Petroleum Co. Placed in Private Hands

(Reuter's Service)

London, Oct. 14.—An Amsterdam message states that the Royal Dutch Petroleum Company have placed in private hands 630 shares of 1,000 guilders each.

Anking Under Semi-Martial Law; Boy Saved From Bandits

(Special Correspondence)

Anking, Anhwei, Oct. 12.—Anking has been under semi-martial law for some weeks, since the departure of a good many of the usual troops for Nanking and the war zone. Temporary wooden gates have been erected, or repaired from former troubled times, across the main streets. These gates are closed late in the evening, and would-be pedestrians are hailed from afar by an extra numerous police force, and made to show good reason for being abroad. Rickshaws are not to be had after nine in the evening, and sedan chairs are halted for frequent inspections.

While aparently well out of the present war zone, the better class of shopkeepers are making preparations for trouble. The members of the Missions are being appealed to receive refugees in case of rioting, and the women and children will be cared for as far as possible in such event. However, no immediate disturbances are expected as long as there is no great change in the Shanghai situation. The mission and government schools have oppened as usual, with larger registration than ever, and the usual activities have not been curtailed as yet.

The "Self-Government Association" is the high sounding title of one of the numerous small bandit gangs infesting the country north and west of Anking. Since the withdrawal of troops from this part of Anhui for service in the Kiangsu-Chekiang mix-up, the various bands, which had been rather quiet for some time, have begun depredations among outlying farms and small villages, some twenty to thirty miles back in the country from Anking.

The Self-government Association also carries a flag on which is inscribed "Only to disturb the officials, not the common people," which may or may not be the reason why they descend on unprotected farm houses, and little villages. One of the most valued members of the gang was a Buddhist priest, whose pidgin consisted in writing charms which rendered his fortunate associates invisible and invulnerable, maybe. This gang has been terrorising the country near Tsung-Yang Chen for some time, and has recently become the objective of a special force under the command of the Chief of the River Police, whose jurisdiction extends from Anking toward Kiukiang.

His force, some hundred men, reinforced by a company from Tatung, took the field against the bandits last week, and succeeded in surrounding them in the country near Tsung Yang. A battle ensued, in which three or four of the police and several bandits were killed, and about a dozen of the latter captured, including the magic-working priest. The charms for that day must have been written in the wrong colored ink.

Half of the captives were sent to Tatung for judgment, and the rest brought in to Anking, where they were summarily tried and sentenced to be shot the next morning.

About nine o'clock that night an officer of the River Police arrived at the American Church Mission compound, with a message from his chief, an old friend of some members of the mission, to the effect that among the captured bandits was a young boy, who claimed to be not a member of the band, but a captive from one of their recent raiding expeditions. The boy said that he was from a wealthy farmer family, and that a cousin of his was a student in the girls' school of the mission. He begged that she be allowed to come down and identify him, so that he might escape the fate that was hanging over him.

On inquiries being made it was discovered that there was such a girl student, and that she recollected such a boy, and would be glad to do what she could to save him. So it was arranged that she, with the headmistress of the school, and one or two other members of the mission, should go to the prison at dawn the next morning, to rescue her cousin.

At midnight another river policeman arrived with the message that if anything was going to be done for the boy it would have to be done right soon, as the execution was set for daylight. Accordingly the various people interested were roused, and the party went to the prison, where they were escorted to a room, where the rescuee was anxiously waiting. The girl looked at him, and he looked at her, and somebody said "Do you recognise him?" Whereupon she nodded. This was considered sufficient for purposes of identification, and the boy was released in the custody of Mr. Lee, after Mr. Lee had given a large and formidable looking officially sealed receipt to the police for him. He was brought up and put to bed in the mission.

Next morning another cousin, a clerk in a local shop, appeared with decent clothing for the boy, who was clad in the scantiest of rags, and looked anything but a member of a well-to-do family. Later in the morning several other relatives living in Anking appeared, overflowing with thanks for the rescue, and took charge of the chap, giving Mr. Lee a similar receipt for his possession.

The Covered Wagon

825 Performances in One Theatre.

C 2240

UNIVERSAL HIRE SERVICE
Serves U Right—Day & Night
$1 First 20 Min. $3 per Hr.

Our
Coal Department
is prepared to serve you.
Compare these prices

Best Hongay (Anthracite) Hard Coal	$27.00
Best Hongay (for Salamander Stoves)	23.00
Special Anthracite Coal (Shansi)	25.00
Best House Coal No. 1 (Japan Soft)	23.00
Best House Coal No. 2 (Japan Soft)	20.00
Best House Coal No. 3 (Japan Soft)	18.00
Best Kitchen Coal No. 1 (Nuts)	20.00
Best Kitchen Coal No. 2 (Nuts)	17.00
Best Kitchen Coal No. 3 (Nuts)	16.00
Best Japan Dust Coal	13.00
Best Japan Lump Coal	17.00
Charcoal per large Basket	0.70
Firewood for 50 large Bundles	1.00
Tongshan Special Coal Cash with order	14.00

Cash with order

Special Rates Quoted for Large Quantities and for Bunker Coal

Drawing for Free Coal will be held at our Offices on the 15th of every Month.

Commercial Express and Storage Co.
8B Yuen Ming Yuen Road
Tel. C. 347 & 937

If you have not already done so we invite you to visit our luxuriously appointed photo studio.

The latest in up-to-date PHOTOGRAPHY combined with the most REASONABLE PRICES will eventually convince the public that a visit to the

"ROSEMARY"

photo studio will result in satisfaction to all concerned.

Rosemary Photo Company

12 a Nanking Road. Tel C. 8726

OLD CROW
BOURBON WHISKEY

The Connoisseur Comes to Caldbeck's

Sole Agents

Caldbeck Macgregor & Co., Ltd

4 Foochow Rd. Tel C. 7216 (4 lines) Shanghai

Autumn Sale!
Now in Full Swing
at the
Needlework Emporium
(of Swatow)
12A Nanking Road Tel. C. 7609
Next door to Whiteaway's
Manufacturers of
Swatow Drawn Work, Embroideries, Ladies' Underwears, and all kinds of Laces.
Also Dealers in
Ivory and Bead Articles, Foochow Lacquer and Silver wares, Mah-jong sets, Linen, Silk, Pongee, Crape, Grass Cloth, etc.
General Factories—SWATOW,
Inspection Cordially Invited.

COMMENCING
Tomorrow, Friday, October 17th 1924
At the
PALAIS DE DANSE CABARET
BATS & CATS
For the first time in Shanghai
at Twelve Midnight
50 PRETTY GIRLS 50
In a Ballet Entitled
"IN THE LAND OF FELINES"
Several other high class vaudeville acts

Enjoy This Now

Combat that film on teeth

Watch the new beauty come

Go ask for this free test.

The results will delight you. They will show you a way which millions have found to whiter, cleaner, safer teeth.

All in your home should know it. Show them at once what it does.

Why teeth grow dingy

You feel on your teeth a viscous film. It clings to teeth, enters crevices and stays. No ordinary tooth paste effectively combats it.

That film is the teeth's great enemy. It absorbs stains, then forms a dingy coat. Tartar is based on film.

Film also holds food substance which ferments and forms acid. It holds the acid in contact with the teeth to cause decay. That's why 49 in 50 suffer from tooth troubles. Germs breed by millions in film. They, with tartar, are the chief cause of pyorrhea, now so alarmingly common.

Now you can combat it

Dental science has in late years found two film combatants. One acts to curdle film, one to remove it, and without any harmful scouring.

Able authorities proved these methods effective. Then a new-type tooth paste was created, based on modern research. These two film combatants were embodied in it for daily application. That tooth paste is called Pepsodent. Careful people the world over now use it, largely by dental advice.

A new dental era

Pepsodent also multiplies the alkalinity of the saliva. That is there to neutralize mouth acids, the cause of tooth decay.

It multiplies the starch digestant in the saliva. That is there to digest starch deposits which may otherwise ferment and form acids.

Thus it gives manifold power to these great natural tooth-protecting agents. These combined results mean a new dental era.

You will be amazed

This test of Pepsodent brings a new conception of what clean teeth mean. Present the coupon for it. Note how clean the teeth feel after using. Mark the absence of the viscous film. See how teeth whiten as the film-coats disappear.

In a week you will know what is best for you and yours—the old ways or the new. That decision is important. Cut out the coupon now.

Prettier teeth seen everywhere

You see prettier teeth now wherever you look, for millions are fighting film. So it is the world over. Careful people of some 50 nations now use Pepsodent every day. This test will show you why. No one can see the Pepsodent results without wanting them continued.

Protect the Enamel

Pepsodent disintegrates the film, then removes it with an agent far softer than enamel. Never use a film combatant which contains harsh grit.

Pepsodent TRADE MARK
The New-Day Dentifrice

A scientific tooth paste based on modern research, free from harmful grit. Now advised by leading dentists the world over. On sale everywhere in two sizes.

SOLE AGENTS FOR CHINA NORTH OF AMOY
JAMES HAMILTON LTD.
29 Szechuen Road
SHANGHAI

FREE
At Local Stores This Week
A 10-Day Tube. See Coupon

1137 Ex.

10-Day Tube Free
This week only at your store

Insert your name and address, then present this coupon this week to any store named below. You will be presented with a 10-Day Tube of Pepsodent.

Your Name: .....

Address: .....

If you live out of town mail coupon to James Hamilton, Ltd., Dept. CH4-16, 29, Szechuen Road, Shanghai, and tube will be sent by mail.

Present coupon to
ANY LOCAL DEALER

NESTLE'S SWISS MILK CHOCOLATE

The China Press

LACTOGEN FOR YOUR BABY
The NATURAL-MILK Food

SHANGHAI, THURSDAY, OCTOBER 16, 1924

Business and Official Notices

Customs Notification

No. 1060.

The public is hereby notified that the embargo on shipment of wheat notified in Customs Notification No. 1050 of 5th July, 1924 is withdrawn from this date but that exportation of wheat to a foreign port still remains prohibited.

L. A. LYALL,
Commissioner of Customs.

Custom House,
Shanghai, 15th October, 1924.

70901 O 17

Municipal Notification

No. 3301

MUNICIPAL INVESTMENT BANK

Allotment of Debentures
February 5, 1925.

Notice is hereby given that the debentures to be allotted on February 5, 1925, covering the depositing periods November, December 1924 and January 1925, will be in respect of the 6 percent. Loan of 1924 at an issue price of Tls. 97½ per cent.

By Order,
E. S. B. ROWE,
Acting Secretary.

Council Chamber,
Shanghai, October 14, 1924.

70900

Shanghai Golf Club.

Notice

Members are informed that all Clubs and Clothing &c removed from Kiangwan and now at the Shanghai Pavilion will be SOLD BY AUCTION if not removed by Monday 20th October, 1924.

By Order,
R. HAVES
Secretary.

70899 O 17

NOTICE

EX Gunnery Sergeant United States Marine Corps, 35, needs a position badly, have excellent references for the last 15 years and would appreciate a self respecting position, why not give me an opportunity? No objection to learn a good business, not afraid to work, willing to do anything. Apply to Box No. 691, THE CHINA PRESS.

70897 O 19

Loong Yue Native Bank
(龍裕錢莊)
IN LIQUIDATION

NOTICE is hereby given that a meeting of Creditors will be held at the offices of the undersigned on Thursday, October 16, 1924 at 4 p.m.

WANG TSZE KONG,
SUNG ZANG KUNG,
MARVIN M. WONG
Liquidators.

Shanghai, October 14, 1924.
32 Peking Road.

70868 O 16

S.S. "Independence" Voy. No. 5-W
FROM NEW YORK

NOTICE TO CONSIGNEES.

Examination of Ship's damaged cargo ex the s.s. "Independence" Voy. No. 5-W. will be held at the Dollar Pai Lien Chien Wharf on Friday, October 17th, at 9.00 a.m. when Messrs. Eisler, Reeves & Murphy, Marine and Cargo Surveyors will be in attendance. Launch "Dah Lay" leaves Custom's Jetty at 8.30 a.m.

THE BARBER STEAMSHIP LINE, INC.
MANAGING AGENTS—U. S. SHIPPING BOARD ADMIRAL-ORIENTAL LINE. AGENTS

07884 O 16

Sound Economy

Bring your
"Second-Best" Clothes
to us
and we will return them
LIKE NEW

The Oldest and Most Reliable Dry Cleaners, Dyers, Pressers and Invisible Menders.

S. Wulff & Co.

Head Office	*Branch Office*
211A Szechuen Road	124 Avenue Joffre
Tel. C. 2284	Tel. C. 1035

Est. 1900. No Other Branches

Central Building

Comfort
Economy

Furnished rooms in the heart of the town, free of taxes, light and water, at Tls. 40 to 55?

Board at $50 supplied by the dining room.

Privacy
Centrality

Central Building
18 Nanking Road

Shanghai Race Club

5th EXTRA RACE MEETING, SATURDAY, OCTOBER 18, 1924.

THERE WILL BE

A HURDLE RACE (First Race)
A STEEPLECHASE
3 HANDICAPS
and
3 OTHER RACES

THE RACES WILL COMMENCE PUNCTUALLY AT 1.30 p.m.

Tickets of Admission to Guests' Enclosure may be obtained on application to the undersigned.

Price ..... $5.-each.

(NOTE.—No Guest's Tickets will be issued unless the name of the Guest is first declared).

The Public Entrance to the Unreserved part of the Enclosure is No. 14 Mohawk Road, where the Public may purchase Entrance Badges.

Price ..... $1.-each.

ALL BADGES AND TICKETS MUST BE WORN VISIBLY.
ADMISSION WILL BE REFUSED TO THOSE UNDER 17 YEARS OF AGE.

Tiffins, Teas and Refreshments will be obtainable at the Course after 12.15 p.m.

For Members and Guests....in the Guests' Tiffin Room.

For the Public.....in the Public Refreshment Rooms.

PUBLIC RECREATION GROUND within
THE SHANGHAI RACE COURSE

The Race Club's Entrance to the Public Recreation Ground will be closed from 1 p.m. until after the Race.

The Loong-tei (East) Entrance Gates will NOT BE CLOSED except only when Ponies in a Race pass that Entrance.

By Order of the Stewards,
A. W. OLSEN,
Secretary, Shanghai Race Club.

70879 O 18

Notice

THE KIANGWAN DOCK & ENGINEERING WORKS

On the 24th Sept. General Ho Feng-lin illegally seized the above Dock, the property of the Central Government and closed the gates against the whole of the Foreign and Chinese staff. All work at the Dock has thus ceased.

Since that date large quantities of Plant & Materials have been removed by the parties now in Control, who are even attempting to find purchasers for two of the steamers now under construction there.

The public are hereby warned against negotiating for the purchase of the said steamens, plant, and materials, and are notified that we the de jure Administration decline to recognise any liabilities incurred since the said 24th Sept. by those who have usurped the control of the Dock.

K. N. LEW—Director
K. W. KWONG—Director
R. B. MAUCHAN.
Superintendent Engineer.

DATED 12th OCT. 1924.

T F 369

Shanghai Municipal Council

PROCLAMATION.

Emergency Measures—Closing of the Boundaries.

NOTICE is hereby given that in order to preserve the peace and good order of the Settlement and to protect peaceful residents therein.

WARNING is hereby issued by the Council for the Foreign Settlement as follows:—

1.—The Boundaries of the Settlement have been closed and no persons are permitted to enter or leave the Settlement unless able to give evidence of being engaged in peaceful pursuits.

2.—The assembling of crowds on the streets or public places of the Settlement is not permitted. Those who have no lawful business to attend to must not loiter on the streets or other public places or mix with agitators and loafers bent upon evil designs.

3.—All peaceful residents are exhorted to retire to their houses during the hours of darkness. The Defence Forces have orders forcibly to disperse any crowd assembling in the streets, or public places, and Injury or Damage may be sustained by any person contravening this order.

4.—No credence should be given to rumours calculated to stir up animosity and foment disturbance. Those spreading such rumours will be punished without the least leniency.

5.—The distribution of Handbills of an inflamatory character and the exhibition of flags bearing characters furnishing incitement to disorder, are prohibited.

6.—Vehicles of every description, and pedestrian traffic must give way to the passage of the Defence Forces of the Settlement.

By Order,
E. S. B. ROWE,
Acting Secretary.

Council Chamber,
Shanghai, October 13, 1924.

70866 O 16

At the
Cercle Spottif Francais

On Thursday, October 23rd at 9.15 p.m. Sharp
"AS-TU REVU'E MONTMARTRE"
With:
Edmond VALLEE of the ODEON (Paris)
Raymond PRESLES of the GYMNASE (Paris)
Tickets: $3."
Booking at the CERCLE SPORTIF FRANCAIS and at Messrs. S. MOUTRIE & Co., Ltd.

70871 O 16

Offices To Let

IN THE
Glen Line Building
Corner of Peking Road and The Bund

For particulars apply to
Messrs. ALGAR & Co., Ltd.
11 Yuen Ming Yuen Road.

64204

International Dry Cleaning and Dyeing Works

Also carpets cleaned, dyed and stored.

Office and Steam Works:-279 Avenue Foch.
Telephone W. 2354.

The Shanghai Chemical Laboratory

No. 20 Nanking Road
3rd Floor

MATZENE

Last engagement in Shanghai. Photographs taken before October 15th will be finished in time to send home for Christmas.

Shanghai engagement will close October 28th
Studio 31 North Szechuen Road
Mission Photo Bureau Building, Phone N 599

The World Auxiliary Insurance Corporation, Ltd.
London

Marine Insurance

General Agents for China
Blom & Van Der AA.
3 Ezra Road, Shanghai

Tel. C. 2328 — A. Kooyman, Gen. Mgr.

Repairs!

This important service is given every attention by fully Qualified FOREIGN typewriter and adding machine experts. :: :: ::

May we prove this to you?
The instruction rests with you.

Dodwell & Co., Ltd.
44a Kiangse Road Shanghai
ALSO AGENTS FOR:—
Underwood Typewriters
Burroughs Adding and Calculating machines
Roneo office appliances
Representatives in all the principal cities of China

Call us over

for a conference before you order that job. Let us suggest layout and mechanical make-up that will relieve you of detail—stock and colors that will save you money. It is this kind of service that is building for us in the course of a few short months a superior plant, a superior organization. Let this organization help you to greater profits.

— Job Printing Department —
The China Press
— Phone 1431 —

ACME COMMODITY AND PHRASE **CODE**

Fone C2582 for trial copy. The most comprehensive and complete cable code published. Reduce your cable bills with the Acme.

GROSS, MANLEY & Co., 13a Canton Rd.

70732

TIENTSIN RUGS SALE

10% TO 30% DISCOUNT

Extended Ten Days from October 14th

Apply to
Great Northern Carpet Co.
362 Nanking Road — Tel. C. 1731

— and —

Hung Fong Yong Rug Co.
1889-91 Bubbling Well Road — Tel. W. 2148

70612

Dont struggle with dirt, Use "Wyandotte"

DETERGENT

For cleaning painted walls or wood work, enamelled surfaces, tile or wood floors.

$1.25 per 5 lb. bag at all stores

Bulk quotations from China & Japan Trading Co., Ltd.

RAVIOLI — ROOMS — SPAGHETTI

HOTEL ROYAL
RESTAURANT
A LA CARTE
Tel. N. 1173
E. VELICOGNA — G. CERUTTI
PROPRIETORS.

ALL THE BEST

Business and Official Notices

Towels and Bath Sheets for Sale

Of best qualities in all Sizes, always in stock. Wholesale prices are moderate.

The Tuck Chong Weaving Factory,
No. 10 C. Haining Road.

70375 O 18

Notice to Gentlemen

We have opened a modern, up-to-date Barber shop. Our barbers are Europeans who are experts in their trade.

M. PAUL BEAUTY PARLOUR
34 NANKING RD.

T. F. 365

To Let

Excellent Ground Floor Office.
Szechuen Road, Next Door American Express.
Apply to Box No. 1561
The China Press.

T. F. 106

SETO HOUSE
10 Seward Road
TURKISH BATH AND MASSAGE ESTABLISHMENT

In connection with Oriental and Yankee meals, with family bar. Only Cosmopolitan house in the town.

10 Seward Road. Tel. N. 3253.

67250 M 20

Dr. Suming Zing, Dentist

Artificial Teeth made by modern method. Deformed Teeth extracted without pain, and Dental Diseases guaranteed cured.

Office hours 10 a.m.—6 p.m.
Office 43 Nanking Road,
Phone C. 3127.

Dr. JONES TANDING, M.D.

78 Nanking Road
(Between Honan & Shantung Rds.)

Specialist in Venereal, Urinary, Rectal, Female Diseases and Piles. PILES guaranteed cured without operation and pain.

Office Hours: 3 to 9 p.m. daily, or by appointment.

Dr. J. Podpakh, M.D.

Special in surgical confinement, female and internal diseases. Veneral, urinary, skin diseases and its sequels. Special methods of diagnosis and treatment. Analysis of all kinds of diseases.

Hours: 12-1 and 4-6 except holidays. 14 Kiukiang Road, corner Kiangse Rd. above China Press. 3rd Floor. Tel. C. 434.

Doctor Helfenstein M.D.

34 Nanking Road. Tel. C. 7092
SPECIALST in venereal, urinary, female, skin, internal diseases and sex disorders. Office hours: 10-1 and 4-7 Latest method of treatment any disease by the high frequency and violet rays generator.

65120

M. A. TABENSKAIA
LADY DOCTOR—

Ladies' Diseases, Advice and Help-in Pregnancy and Childbirth.
HOURS 10-12, 2-6,
Telephone C. 178,
573, Nanking Road, 573
Opposite American Drug Co.

70070 A 30

"Bermaline" Bread

For the Hot Weather. Nourishing and Appetising. Ice Cream and cold drinks, in nice cool surroundings at Neils' Scotch Bakery, 8 Nanking Road.

No. 71

No other Medicated Throat Pastille has such a hold upon the public. At the first sign of soreness or irritation relieve your throat with a "No. 71." Keep a box in the house. Your Chemist stocks "Allenburys" No. 71.

Dr. JAMES YUKING'S CLINIC

Specialist in Venereal, Urinary, Skin Diseases and Piles.
43 Nanking Road, Next door to the American Drug Co.)
Office Hours: 9 a.m. to 7 p.m.
Sundays: 1 p.m. to 5 p.m.
Phone C. 2127

Call at
MADAME HELENE

P566 Nanking Rd. Next to O.I.C.

The newly opened store for

URGENT ORDERS of the **LATEST PARIS MODELS** executed in 24 hours under supervision of a **French Lady Dress-Cutter. New Paris Models also received by every mail.**

INSPECTION CORDIALLY INVITED.

MILK

PURE FRESH UNSKIMMED

Simei October 1st, the Modern & Standard Sanitary milk Bottle have been put into circulation, and the prices of our pure milk are as follows:—

32 ozs.	(American Quart)	38 cts	Quart	Cream	$2.40
16 „	(„ Pint)	20 „	Pint	Cream	$1.20
8 „	(„ ½ „)	12 „	½ Pint	Cream	$0.60

10% Discount will be allowed to New Customers if they will send their orders before 15th October 1924.

THE PARK DAIRY
4 Ye Ka Wei Road (end of Kiangwan Rd.) Tel. N. 3265

70613

The Management of
The Hongkong & Shanghai Hotels, Ltd.
takes pleasure in announcing
the opening of the
MAJESTIC HOTEL
on Saturday Evening,
1st NOVEMBER, 1924
at 8 p.m.

The Hongkong & Shanghai Hotels, Ltd.
MAJESTIC HOTEL
BALL ROOM

Opening Saturday 1st November, 1924, at 8 p.m.

The Management is reluctantly compelled to discontinue all further bookings for the Dinner Dansant to be held on the openiny night as the number of bookings already made precludes them from accepting further reservations.

Telephone North 200

Rich China Co.

13, Broadway, Shanghai, China.
P. O. Box No 1342
Import and Export Commission Agents and Dealers in Shawls.
(Wholesale & Retail.)

The public of Shanghai is cordially invited to inspect our goods which will be on sale at the most reasonable prices in the market.

Agents for Swatow Drawn Work Co., Swatow and Hongkong.

65365 A 15

The 3 B's Baggage Service

When in need of QUICK transport service for transferring your baggage and personal effects to or from Residence, Ship or Office,

Ring up the BOONE BAGGAGE BOYS—ALWAYS RELIABLE. North 384.

Surplus baggage stored in our PRIVATE GODOWN at minimum rates.

Anglo-Chinese Transport Co.
3 Boone Road. 76303

Lead—Spelter

"Tadanac" Brand
— Produced by —

The Consolidated Mining & Smelting Company of Canada, Limited.

"TADANAC" Refined Lead (Min. 99.99 per cent, Pb.)
"TADANAC" "A" Spelter (Min. 99.9 per cent. Zn.)
"TADANAC" "Prime Western" Spelter (Min. 98.5 per cent. Zn.

For further particulars apply to
A. Cameron & Co. (China), Ltd.
General Selling Agents in China,
21, Jinkee Road, Shanghai.
Tel. C. 5551-2 — Cable Address "INGOTS"

87930 O 30

Commercial News

U. S. Navy Plans To Map Ocean Bottom To Aid Trade

New York, Sept. 8.—Incalculable benefits to the people of the United States may result from an expedition to be conducted by the hydrographic office of the Navy Department next year for the exploration of the bottom of the ocean, starting with the Gulf of Mexico.

From the data collected the following direct results are possible, according to Naval officials who have conferred on the program for the proposed survey:

1. Long distance weather forecasting. Rainfall and temperature in the South and Middle West depend directly on conditions in the Gulf of Mexico which, at present, are practically unknown. The rainfall consists mostly of water from the gulf evaporated from the surface and distributed in the form of rain. Whether the wheat-growing regions are to have a wet or dry Summer hinges on the temperature of the water, which, in turn, depends on solar radiation; the amount of salt contained in the surface waters, which largely determines the rate of evaporation; and the winds. Of the first two factors nothing is known. Careful measurements will be taken which may make it possible to determine the weather for one or two years ahead.

CAUSE OF COOL SUMMER

Hydrographic office officials attribute the unusually cold Summer in the wheat-growing area this year to the cooler water, caused by lower solar radiation. They look ahead to one or two more cold Summers before the gulf waters will have returned to normal and produced a direct effect on the atmosphere over the land.

2. Definite location of great oil reserves under the floor of the gulf. The presence of these are now known only through chance reports from ships which have passed through sections of the water clouded with oil. By a geographic knowledge of the ocean bottom it will be possible to determine just where drillers are likely to strike oil. The experience of sinking wells under 50 fathoms of water is, of course enormous. It could not be accomplished profitably by a hit or miss method. It is considered probable that enough oil can be obtained from this source to tide the nation over many years after the land supplies have been exhausted.

3. Location of fishing grounds. The Gulf of Mexico is unusually prolific in edible fish. Their capture at present, however, is largely a matter of chance. Nobody knows the headquarters of many of the schools or their wanderings at various times of the year.

MAY INCREASE FOOD SUPPLY

4. Determination of the food supply of fish. Great quantities of mud are carried into the gulf each year by the Mississippi, much of it from the rich farming land of the Middle West. This serves as soil for the minute plants on which the smaller fishes live, and these in their turn are eaten by the larger fish. It is possible that this great weight of mud deposited on the floor of the gulf every year may upset the equilibrium of the land and result in earthquakes in Mexico and Central America.

5. Study of the origin and course of the gulf stream. This ocean current vitally affects the climate of the Atlantic coast. It was first mapped in 1812 by Benjamin Franklin, but since that time little has been done on the subject in America. It is known, however, that the gulf stream has been perceptibly cooler this year, and this probably accounts for the exceptionally bad summer in the British Isles, France, Belgium and Germany. The unusual conditions encountered by the American flyers in Iceland and Greenland also depend to an appreciable extent on the cooler water from the Gulf of Mexico. If more accurate knowledge is obtained it may be possible to forecast such conditions months in advance.

Latter it is planned to extend the survey to all the ocean areas touching the United States.

OCEAN AFFECTS CLIMATE

The climate of the Pacific coast, for instance, depends largely on the ocean. This Summer California is suffering from lack of rain to an unusual degree. This is probably due to the season upwelling of cold salt water from the great abyss which chills the air and causes it to lose its moisture in the form of fog, which largely is absorbed by the sea. Fog might be predicted for weeks in advance.

6. Study of the causes and origin of ocean storms. The great hurricanes which sweep up the Atlantic coast, one of which caused so much damage to shipping last week, originate somewhere near the West Indies. Weather Bureau officials, however, know comparatively little concerning their causes and are unable to predict them until they actually have started.

The ocean, which includes about two-thirds of the surface of the globe, is practically unexplored, according to those who are planning the expedition. Study of the marine life of the ocean alone is expected to reveal hitherto unknown species of animal life. Discoveries in this line may be the most sensational of the expedition.

MAY FIND BURIED CONTINENTS

Buried continents may be discovered. It is well known, for instance, that under the Indian Ocean is a great land mass, which was a continent within comparatively recent geological history. How much of the history of the world may have originated on this continent is not known.

While the exploration will be in charge of the Navy Department it will be largely in the form of a co-operative enterprise between the different government services. The U. S. Solace, built as a merchant ship in 1896 and used as a hospital ship during the Spanish-American War, will be used. It has a 20-foot draft and 500-ton displacement.

The plans now are in charge of the following executive committee: Capt. F. B. Bassett of the Navy Hydrographic office; Lieut Comdr. G. E. Brandt, Hydrographic office; Capt. R. O. Crisp, Coast Guard; Lieut. Col. C. A. Soane, signal Corps; G. W. Littlehales, Hydrographic office; Dr. David White, Geological Survey; Dr. E. D. Ball, Department of Agriculture; Dr. H. B. Bigelow, Bureau of Fisheries; Austin H. Clark, Smithsonian Institution; Dr. William Bowie, National Research Council; Capt. J. P. Ault, commander of the Carnegie Institution non-magnetic ship "Carnegie."

Tokio Government Bills Received With Great Joy

The bills outlined by Mr. Takahashi, Minister of Agriculture and Commerce, regarding the basic policy for developing the depressed foreign trade of Japan are received with unexpected joy by the Japanese foreign trade merchants at large, says the Japan Advertiser. They are looking forward with great expectancy to these bills, it is reported.

Mr. Kenjiro Kodama, Governor of the Yokohama Specie Bank, when asked about the Government plan on foreign trade development, said that this plan is necessary to cope with the present dull oversea business and may stimulate the foreign trade as far as desirable.

Mr. Kodama further said:

"Depression in exchange rates is caused through the trade depression, which, in turn, restricts the importation naturally and causes prosperity in the export trade. Japan now finds herself in this condition and exchange itself is playing an active part in the development of the export trade. But if matters are left as they are at present the recovery of the exchange depression will not be realised soon. The bills of the Department of Agriculture and Commerce in an attempt to subsidize exporting merchants by organising a union for developing oversea trade are praiseworthy. However, the Yokohama Specie Bank renders every possible assistance in the matter of financing trade merchants in their oversea enterprises. The bank furnishes without exception the necessary funds to carry on business with foreign upon foreign trade and there is no necessity for the bank to open a new method of loan accommodation. Many minor trade merchants lack adequate funds to carry on busines with foreign countries and the Government is counted on to afford special convenience to these merchants in the proposed plan.

AGAINST LONG-TERM BASIS

"I am, however, decidedly against the loan accommodation if it is made on a long-term basis, though the low-rate interest is admissible. Depression in foreign trade will be caused through the long-term loan accommodation, because of the fact that the long-term loan is needed reveals that exports will have to lie idle on foreign markets. If this system is once established, the refund of capital invested in short periods on large profit will be rendered impossible."

As regards the future of the present exchange rate, Mr. Kodama stated that there is no foretelling how the exchange situation will develop but that since the depression of the foreign exchange rate brings bad effects on the country's industrial circles, speedy counter steps must be adopted.

"The lifting of the embargo on the export of gold is one remedy but this is already out of season. The Dollar exchange rate may suddenly revive to par with the Yen through the lifting of the gold embargo but this will be only transient and another sharp fall may take place until the rate will fall to a condition beyond human control. The ideal trade revival is the overexportation but this cannot be expected in Japan at present. Under the circumstances, we can find no proper counter steps to take in exchange policy," said Mr. Kodama.

EXCHANGE RATE PLAYS HAVOC

"Adverse exchange rate will cause the high prices in Japan which tendency is already noticeable. For instance, if cotton spinning mills buy cotton when the exchange rate was unfavorable they must sell products at high prices and this will finally impede the exportation. Almost all stocks Japanese business firms laid in when the Yen-Dollar exchange rate was normal are now exhausted in Japan and stocks now in hand were purchased at a time when the rate was adversely quoted. These products will appear on the market this winter and they will be sold at high prices. The unfavorable exchange rate is the cause that blights the Japanese industry and therefore the retrenchment of high cost of production must be made at present, Mr. Kodama concluded.

U. S. MACHINERY EXPORTS SHOW BIG INCREASE

Foreign Shipment In Last Fiscal Year Gained 14 Per Cent.

Total United States exports of industrial machinery increased from $116,804,518 for the fiscal year ending June 30, 1923, to $133,623,733 for the fiscal year ending June 30, 1924, according to the Industrial Machinery Division of the Department of Commerce. The market for United States industrial machinery throughout the world is still increasing, according to these recent figures. Furthermore, the expansion is at a higher rate—14 percent—than was indicated by machinery exports figures for the calendar years 1922 and 1923, which increased 10 percent.

Exports of power-generating machinery amounted to $14,854,032 for the fiscal year ending June, 1923, and $16,829,511 in 1924. The greatest increases within this classification occurred in the accessory groups: Steam engine accessories and parts increased nearly $1,000,000 and internal combustion engine accessories over $1,500,000. These gains more than offset declines in shipments of steam engines proper. Boiler shipments showed a gain of over $600,000 in the latter fiscal year.

Exports of construction and conveying machinery to world markets for the fiscal year ending June, 1924, increased over $2,000,000 above the preceding fiscal year. The greatest gains in this classification occurred in shipments of road rollers and dredging machinery.

Exports of mining, oil-well and pumping machinery increased from $18,591,014 for the fiscal year ending June, 1923, to $24,661,900 for the fiscal year 1924, or approximately 33 percent. Exports of oil-well drilling apparatus more than doubled in the latter year; steam pump exports increased approximately 47 percent. Considerable increases occurred in shipments of ore crushing and sorting and smelting and roasting machinery.

Within the metal working machinery export classification, lathes, bending and power presses, gear cutters, sharpening and grinding machines, and pneumatic portable tools, showed the greatest increases. Exports of lathes were $714,785,000 during the fiscal year ending June, 1923, and $1,250,482 for 1924—an increase of nearly 75 percent. Shipments of bending and power presses and gear cutters more than doubled in the latter fiscal year. Exports of rolling machines decreased by 24 percent during the 1924 fiscal year.

Exports of textile, sewing and shoe machinery increased approximately $500,000 during the fiscal year ending June 30, 1924, over the preceeding fiscal year. Exports of shoe machinery, except sewing, declined during the latter year. Silk machinery exports increased over 300 percent during the year ending in June, 1924.

Exports of sugar mill machinery increased nearly $3,000,000 during the year ended June 30, 1924, over the preceding fiscal year. Shipments of cotton gins and parts increased over 150 percent during the same period. Mine car exports gained from $247,990 in the year ended June 30, 1923, to $697,366 for the fiscal year 1924—an increase of more than 180 percent. Decreases occurred in exports of sawmill machinery—from $1,422,044 to $1,274,921, and in the paper and pulp mill machinery classification. Shipments of oil mill machinery declined from $223,031 to $133,359 for the years indicated. Exports of rice mill machinery dropped from $596,818 to $239,173.

Mid-year figures of the United States customs returns are subject to later revision but favorable gains in the United States machinery export trade are indicated. On this basis there is reason to expect that the gradual increases in machinery exports begun with the year 1923 will continue during 1924 and that there will continue to be an expanding market for American industrial machinery in the export field.

The picture of the hour!

WINE

Give them Boy! they'll it to — How love it!

Starting Sunday, Oct. 19th.

APOLLO THEATRE

Sole Agents

Messrs. Garner Quelch & Co., Ltd.

The Covered Wagon

825 Performances in One Theatre.

CHINESE AND DRAWN CHRISTMAS CARDS

Pictures Drawn On Rice Paper

Greetings Spelt in Pidgin English

(Best fitted for the Home People)

Price: $1.00 per Dozen without Cards.
" $1.50 " " with Cards, Single.
" $2.00 " " with Cards, Double.

Envelopes Included

—For Sale At—

Chow Tzu Kong Bookseller

111 Szechuen Road, Shanghai. Telephone Central 3510

The Covered Wagon

825 Performances in One Theatre.

Tongshan Coal

$14.00 cash with order

Commercial Express & Storage Co.

8B. Yuen Ming Yuen Road.

Tel. C. 937 347.

Authoritative

Eye Examinations at the O.I.C. 49a Nanking Rd.

Last Week of Sale

both by our Branch on 79 & 79A Broadway and our main office on corner of Nanking and Thibet Roads (*not the new small shop, but the 4-roomed one, please note*) of indestructible.

7 F Wardrobe L Steamer Dress TRUNKS

covered with superior vulcanized fibre, sheet steel etc. Also solid leather suit cases, handbags, hat cases etc. etc. of every size and design. We are the biggest and most complete luggage firm in this town.

CHINA TRUNK EMPORIUM

ASIA REALTY COMPANY

OFFICE SPACE and GODOWNS

We have several good places available in the best central locations

Single Offices and Suites Godowns, Large and Small Shops.

ASIA REALTY COMPANY

SHANGHAI TEL. C. 8242 17 NAN NG ROAD

C. O. C.

Compagnie Orientale De Capitalisation

(Societé Anonyme Française)

Paid-up Capital: Mex. $100,000.00

Head Office: No. 2 North Soochow Road, Shanghai

Result of the Fifty-third Monthly Drawing of Premium Bonds of $2,500.00 held on the 15th October, 1924

The above Company gives notice that in accordance with the terms of issue, the Bonds numbered as under drew prizes at the 53rd Monthly Drawing, held on the 15th October, 1924, at the Company's Head Office, Shanghai, in the presence of Messrs. Y. L. Woo, D. H. Bang, G. O. Wootten, Managing Director, F. L. Peigney, Auditor, and many other Bondholders. The prizes drawn represent a value of $14.424.00 being 25% of $57.696.00 the premia on 4,808 Bonds for the month of October, including allowance for prizes drawn by bonds with winning terminal number. Payments in respect of the above prizes will be made on and after the 18th October, 1924, at the Company's Head Office, No. 2 North Soochow Road, Shanghai.

2 of	$2,500	Nos.		2432	4745	equal to	$5,000
3 of	$ 500	Nos.	0628	2554	4769	" " "	1,500
3 of	$ 300	Nos.	2555	3230	3436	" " "	900
3 of	$ 200	Nos.	0464	1365	3850	" " "	600
3 of	$ 100	Nos.	1164	2001	3515	" " "	300
1 of	$ 352	Nos.		0031		" " "	352
481 of	$ 12	Terminating with No. 0				" " "	5,772
496	Reimbursements totalling						$14,424

BENJAMIN AND POTTS SHARE LIST

Yesterday's Closing Quotations

Stock	Closing Quotations
Banks	
H. & S. Banks	H.$1,200
Chartered	£20 B.
Russio-Asiatic	Nom
Mercantile Bk. A-B	£28¼ B.
Mercantile Bank C.	£12¼ B.
P. & O. Banking	£11
Bank of East Asia	H.$96 B.
Marine Insurance	
Canton	H.$720 B.
North China	Tls. 136
Union of Canton	H.$240 B.
Yangtsze	$30 B.
Far Eastern Ins.	Tls. 82
Fire Insurance	
China Fire	H.$180 B.
Hongkong Fire	H.$600 B.
Shipping	
Indo-China Def.	H.$118 B.
Indo-China Perf.	H.$38
"Shell"	78/9
S'hai Tug ord.	Tls. 82 B.
S'hai Tug Pref.	Tls. 49¾
H.C.&M.S.B.Co.Ld.	H.$40B.
Star Ferry	H.$104 B.
Douglas S.S. Co.	H.$62
Union Waterboat	H.$16¼ B.
Mining	
Kaiping	Tls. 21½
Oriental Cons.	16/- Sa.
Raub	H.$5 a.
Docks	
Hongkong Dock	H.$173 xd B
Shanghai Dock	Tls. 96 B.
New Eng. Works	Tls. 6½
" Pref.	Tls. 5.10 B.
Wharves	
Shanghai Wharf	Tls. 196 B.
Hongkong Wharf	H.$209 S.
China Realty ord.	Tls. 50
China Realty Pref.	Tls. 50
A.-French Land	Tls. 119 B.
Shanghai Land	Tls. 116½ B
Hongkong Lands	H.$119½ S.
Humphreys Estate	H.$23¾ B.
Carlton Ltd.	Tls. 53 S.
H. & S. Hotel old.	H.$22.10 B.
H. & S. Hotel new	H.$21.90
Prince Building Co.	H.$150 B.
Cotton Mills	
E-wo (pref)	Tls. 105
E-wo (ord.)	Tls. 10½ B.
Laou-kung-mow	Tls. 6¼ B.
Oriental	Tls. 3¼ B.
S'hai Cotton Old	Tls. 53 B.
S'hai Cotton New	Tls. 28 B.
Industrials	
Butler Tiles	Tls. 25
China Sugar	H.$405 B.
Green Island (comb	Old 18½ S.
do	New 5 B.
Langkats (Comb.)	Tls. 16¾ B.
Langkats (Single)	Tls. 7.65 B.
Loans	Tls. 4.65 B.
Explorations	Tls. 4.65 B.
do (new issue)	Tls. 2.65 B.
Major Bros.	Tls. 5
S'hai Sumatra	Tls. 198½ B.
Stores	
Hall and Holtz	$5½
Llewelyn	Tls. [illegible]
Lane Crawford	Tls. 102 B.
Moutrie	$55 B.
Watson	H.$ 26 B.
Weeks	$6
Rubbers (local)	
Alma	Tls. 5 B.
Amherst	Tls. 0.10
Anglo-Java	Tls. 5.20 B.
Anglo-Dutch	Tls. 2½ B.
Ayer Tawah	Tls. 19
Batu Anam 1913	Tls. 0.75 B.
Bute	Tls. 0.0.62½ B
Bukit Toh Alang	Tls. 0.90 B.
Chemor United	Tls. 0.90 B.
Chempedak	Tls. 4 B.
Cheng	Tls. 1
Consolidated	Tls. 2.05 B.
Dominion	Tls. 1.40 B.
Gula Kalumpong	Tls. 9 B.
Java Consolidated	Tls. 9½ B.
Kali Glideks	Tls. 6¾ B.
Kapayang	Tls. 8 B.
Karan	Tls. 4 B.
Kedah	Tls. 0.77½ B
Kota Bahroe	Tls. 0.65 B.
Kroewoek Java	Tls. 11½
Padang	Tls. 3¾ B.
Pengkahlan Durian	Tls. 0.57½ B
Permata	Tls. 2½
Repah	Tls. 0.70 B.
Samagagas	Tls. 0.70 B.
Seekees	Tls. 0.32½ B.
Semambu	Tls. 0.95 B.
Senawang	Tls. 0.65 B.
S'hai Klebang	Tls. 0.40 B.
Shanghai Malay	Tls. 2.10 B.
S'hai Malay pref.	Tls. 7 B.
Shanghai Pahang	Tls. 0.60 B.
Sungala	Tls. 0.70 B.
Sungei Duri	Tls. 6½ B.
Sua Mangis	Tls. 2.90 B.
S'hai Seramban	Tls. 0.40 B.
Taiping	Tls. 0.40 B.
Tanah Merah	Tls. 0.67½ B.
Tebong	Tls. 1.02½ B.
Ziangbee	Tls. 2¾ B.
Miscellaneous	
C.I.&E.Lumber	Tls. 325
Gulty Dairy	Tls. 11½
Shanghai Trams	Tls. 15 B.
Shanghai Gas	Tls. 42 B.
Horse Bazaar	Tls. 50 B.
S'hai Mercury	Tls. 20 B.
S'hai Telephones	Tls. 76
S'hai Waterwork R.	Tls. 150
S'hai Waterwork B.	Tls. 152
China Prov. Old	H$18¼ B
China Prov. New	H.$5.30 S.
H'kong Electrics	H.$43¼ B.
H'kong Tramways	H.$45 B.
Dairy Farm	H.$25 xd B.
H'kong Ropes. Old	H.$20
H'kong Ropes. New	H.$7
China Lights Old	H.$21 S.
China Lights New	H.$14
Peak T'ways Old	H.$21½ B.
Peak T'ways New	H.$4.60 B.

S. Sellers. Ss. Sales. B. Buyers.

Money Exchange

Shanghai, October 15, 1924

Bank's Demand Selling Rate for £1 at 3/5 1/16=Tls. 5.81 at 72.70 $7.99

G.$100 at 77½=Tls. 129.03 72.70=$177.48

Ch. Dollars market rate	72.925
Native Interest	05
Copper Cash	278,500
Shanghai Gold	241.50
Bar Silver	35 1/16
Bank Rate of Discount	4%
Paris on London	85.45
New York on London	449⅝
London:	
Telegraphic Transfer	3/5¼
Demand	3/5 5/16
New York:	
Telegraphic Transfer	77¼
Demand	77½

H. & S. B. C. Opening quotations 9:30 a.m.

Banks' Selling Rates

London T.T.	3/5¼
London Demand	3/5 5/16
London 4 m-s.	3/5½
India T.T.	228
France T.T.	1475
America T.T.	77¼
Hongkong T.T.	70½
Japan T.T.	50
Batavia T.T.	203
Straits T.T.	68¼

BANKS' BUYING RATE

London 4 m-s. Credits	3/7
London 4 m-s. Docts	3/7¼
London 6 m-s. Credits	3/7⅜
London 6 m-s. Docts	—
France 4 m-s.	1550
America 4 m-s. L/c.	80¼
Docs.	80¾

American-Oriental Bank

U.S. G.$100.00=S'hai $177.82
Stg. .0.0=S'hai $8.02
Fcs. 100.00=S'hai $9.37
Yen. 100.00=S'hai $68.66

Buying Demand Draft

U.S. G.$100.00=S'hai $173.16
Stg. 1.0.0=S'hai $7.77
Fcs. 100.00=S'hai $8.94
Yen. 100.00=S'hai $66.35

Italian Bank For China

Bank's Selling Rates for:

It. Lire 17.70=1 Tael
Swiss Frs. 4.02½=1 Tael
It. Lire 8.85=1 Yen

Russo-Asiatic Bank

Bank's Selling Rates

1 Chervonets= G.$5.30

INTERNATIONAL BANKING CORPORATION

Closing Counter Rates

Demand selling on America 78
Demand buying on America 79
Demand selling on London 3/5½
Demand buying on London 3/6½

CHINESE GOVERNMENT BONDS

(Supplied By Sing Tung & Co.)

	Tuesday.	Yesterday.
3rd Year 6%	94.00	94.00
5th Year 6%	70.00	70.00
7th Year 6%	60.40	59.50
9th Year 6%	77.50	77.55
6% Consolidated	68.50	69.60
7% Consolidated	69.50	69.50
11th Year 8%	97.00	97.00
96 Millions 8%	24.50	24.60

Shanghai Sharebrokers' Association

Business Done

Shanghai, October 15, 1924

OFFICIAL

Kedahs Tls. 0.80 Cash
S'hai Docks Tls. 100.00 Dec.
Tanah Merahs Tls. 0.72½ Dec.
Anglo Javas Tls. 5.35 Oct.
Anglo Javas Tls. 5.55 Dec.

UNOFFICIAL

Anglo Javas Tls. 5.45 Dec.
Anglo Javas Tls. 5.50 Dec.
Consolidateds Tls. 2.10 Cash
Tanah Merahs Tls. 0.70 Cash

Stock Exchange

Shanghai, October 15, 1924

OFFICIAL

F.M.C. 8% Debs 1921 Tls. 105.00
Shanghai Sumatras Tls. 109.00
Batu Anams (150 shares) Tls. 0.77½
Tebongs Tls. 1.02½
Tebongs Tls. 1.07½ Dec.
Kali Glidik Coffee (100 shares) Tls. 6.90

UNOFFICIAL

Shanghai Docks Tls. 96.00
Tebongs Tls. 1.05

Provision Prices In Local Market

Prices quoted are in Mexican dollar cents at Hongkew Market compiled on October 14, 1924.

BUTCHER'S MEAT		
Beef	per lb.	20-35
Mutton	"	30-40
Pork	"	30-40
Veal	"	30-40
FISH		
Bream	per lb.	25-30
Cod	"	25-30
Mandarin	"	40-60
Mackerel	"	40-45
Pomfret	"	40-50
Salmon	"	30-35
Samli	"	60-80
Soles	"	40-50
Whitebait	"	none
GAME POULTRY AND EGGS		
Deer	each	$2.50-$3.00
Hare	"	45-50
Partridge	"	none
Pheasant	"	80-$1.00
Plover	"	none
Quail	"	20-25
Snipe	"	18-30
Woodcock	"	50-60
Teal	"	16-20
Fowl	per lb.	25-30
Duck	each	50-80
Wild Duck	"	35-40
Geese	"	80-$1.00
Wild Geese	"	none
Pigeons	"	20-25
Wild Pigeon	"	12-14
Turkey	per lb.	55-60
Eggs	per doz.	30-35
FRUIT		
Apricots	per lb.	none
Apples	"	15-20
Bananas	"	7-8
Chestnuts	"	18-20
Cherries	per lb.	none
Cocoanuts	each	18-20
Figs	per lb.	6-8
Grapes	"	18-20
Grape fruit	each	20-25
Lichees	per lb.	none
Lemons	each	5-10
Mangoes	each	none
Melons	"	none
Mangosteens	per doz.	none
Oranges	"	$1.20-$1.40
Peaches	per lb.	none
Persimmons	"	12-14
Pumeloes	each	20-25
Pineapples	"	none
Pears	per lb.	12-14
Peeboes	"	none
Plums	per. lb.	none
Strawberries	per lb.	none
Walnuts	"	15-18
VEGETABLES		
Artichokes	each	none
Asparagus	per doz.	20-30
Bamboo Shoots	per lb.	none
Beetroot	per bunch	3-5
Broad Beans	per lb.	6-8
Egg Plant	"	10-12
French Beans	"	8-10
Cabbages	each	8-10
Celery	per bunch	none
Cucumber	per lb.	12-15
Carrots	per bunch	5-6
Cauliflower	each	30-40
Green Corn	"	4-5
Leeks	per bunch	4-5
Mushrooms	per lb.	none
Onions	"	5-8
Peas	"	20-25
Parsnips	per bunch	5-6
Potatoes	per picul	$2.20-$2.60
Radishes	per bunch	2-3
Tomatoes	per lb.	6-8
Spinach	"	4-5
Turnips	per bunch	2-3
GRAIN AND FLOUR		
Flour American	50 lbs.	$4.25
Flour Shanghai	"	$3.00
Bran	per 114 lbs.	$2.90
Barley	"	$3.60
Rice	per 200 lbs.	$18.00
MILK		
Chinese dairies	per bottle	$0.30
Foreign dairies	"	$0.35
FUEL		
Fire Wood	per 40 bundles	$1.00
House Coal	per ton	Tls. 15.75
Stove Coal	"	Tls. 13.75

E. Kilner,
Chief Inspector.

The Italian Bank for China

(Former Sino Italian Bank)

Capital ....Gold $1,000,000
Reserve .... Gold $ 150,000 fully paid

Head Office: Shanghai,
Branches:
Shanghai and Tientsin
Bankers:

Italy: Credito Italiano.
England: Credito Italiano, National Provincal and Union Bank of England, Ltd., Glyn Mills and Currie.
France: Banque Francaise et Italienne pour l'Amerique du Sud, Banque Nationale de Credit, Banque Italo Belge.
United States: Credito Italiano, Equitable Trust Company.
Canada: Canadian Bank of Commerce.
South America: Banca Italo Belge,
Switzerland: Banca Unions di Credito.
Banque Commerciale de Bale.
Belgium—Credit General Liegeois.

Current, fixed and savings accounts carried in Taels, Dollars, Sterling, U. S. Gold, Italian Lire, Francs. Terms on application.

General banking business transacted. Special facilities for Italian exchange.

Telegraphic Address: Sinit
Tel. C. Nos. 5090 and 5091
Managers' Office Central 5094,

U. M. TAVELLA
Manager.
W. A. STERLING,
Joint Manager

Bank of Communications

(Specially authorised and made a National Bank by Presidential Mandates of April 7th, 1911 and October 31st, 1914).

Capital: Dollars 20,000,000.00.
President: Hon. Mr. Chang Chien,
Vice President: Mr. Chien Yung-Ming.
HEAD OFFICE: PEKING
Branches and Agencies in Domestic Cities and Foreign Countries.

Every description of Banking and Exchange business transacted. Interest allowed on Current Accounts and Fixed Deposits according to arrangement. Credit granted on approved securities. Special Facilities for Transfers to all parts of China.

SHANGHAI BRANCH:
14 The Bund
Shen Chu Hsu, Manager.
T. D. Woo, Sub-Manager.
S. T. Huang, Sub-Manager.
S. V. Yuen, Sub-Manager.

The Covered Wagon

825 Performances in One Theatre.

"SCARAMOUCHE"

The acme of picture plays. The photoplay that set the whole world talking.

Russo-Asiatic Bank

	Roubles.
Capital (fully-paid)	55,000,000
Reserve Fund	26,960,000
Capital Contributed by the Chinese Government	Kup. Tls. 3,500,000
Reserve Fund	1,750,000

Head Office:
Paris, 9 Rue Bordreau,
London Office:
65 Old Broad Street, E. C. 4

Bankers:

London: Messrs. Glyn, Mills, Currie and Co.
Societe Generale pour favoriser le development du Commerce et de l'Industrie en France.
Paris: Societe Generale pour Favoriser le Developpment du Commerce et de l'Industrie en France.
Banque de Paris et des Pays-Bas.
Lyons: Societe Generale pour Favoriser le Developpment du Commerce et de l'Industrie en France.
Milan: Credito Italiano.
Rome: Banco di Roma.
New York: Irving Bank—Coloumbia Trust Company.
San Francisco: The Crocker National Bank of San Francisco.

BRANCHES IN ASIA

Chanchun	Harbin	Shanghai
Chefoo	Hongkong	Peking
Dairen	Manchouli	Tientsin
Hailan	Kashar	Yokohama
Hankow	Newchwang	Urumtchi

SHANGHAI BRANCH

Interest allowed on Current Accounts and Fixed Deposits in Taels and Dollars. Terms on application. Local Bills discounted.

Foreign Exchange on the principal cities of the world bought and sold.

SAFE DEPOSIT BOXES
L. Jerierski
Ch. Bleuler.
Managers for Branches in Asia.

The Bank of China

(Specially authorised by Presidential Mandate of 15th April, 1920

Authorised Capital $60,000,000.00
Paid-up Capital $19,760,100.00
Reserve Fund $ 6,033,345.41

HEAD OFFICE: *Peking*

Branches and Agencies:

Tientsin	Taiyuan	Shanghai
Peking	Kaifeng	Hankow
Changchun	Wuhu	Ichang
Antung	Anking	Changsha
Dalny	Hangchow	Kiukiang
Moukden	Ningpo	Nanchang
Newchwang	Nanking	Foochow
Harbin	Chinkiang	Amoy
Kirin	Hsuchow	Canton
Tsinanfu	Soochow	Hongkong
Chefoo	Wusieh	Swatow
Tsingtao	Yangchow	Chungking

etc., etc., etc.

Foreign Correspondents:

London, Paris, Berlin, New York, San Francisco, Tokio, Osaka and Yokohama.

SHANGHAI BRANCH
22 The Bund

Loans granted on approved Securities. Local Bills discounted. Interest allowed on Current Accounts and Fixed Deposits in Taels or Dollars according to arangement.

SUNE-HAN-CHANG.
Manager.

The Chinese American Bank of Commerce

Authorized Capital ..$10,000,000.00
Paid-up Capital.....$ 7,500,000,00

HEAD OFFICE: PEKING
EXECUTIVE OFFICE:
SHANGHAI
BRANCHES:

PEKING	SHANGHAI
HANKOW	HARBIN
TSINAN	SHIHKIACHWANG
TIENTSIN	

Correspondents throughout the World including the Interior of China.

SHANGHAI OFFICE:
11A Nanking Road.
C. 8641-2-3-4.

Telegraphic Address:
"Sinambank" Shanghai
Codes Used:
Bentley's Complete Phrase
Western Union Code
Whitelaw's 401 Millions Code

Transacting a General Banking Business, Issuing Drafts and Making Telegraphic Transfers, Buying and Selling Foreign Exchange. Issuing Commercial and Circular Letters of Credit, Allowing Interest on Fixed Deposits, Current Accounts and Savings Accounts.

Privilege has been conferred by the Government of the Republic of China to issue Bank Notes.

YOUR BANKING BUSINESS SOLICITED

Commercial Bank of China

Head Office: Shanghai

Subscribed Capital 5,000,000
Paid-Up Capital 2,500,000

Advances made on approved securities. Bills discounted. Interest allowed on Current Accounts and Fixed Deposits in Taels or Dollars according to arrangement

H. C. MARSHALL,
Chief Manager.

CHARTERED BANK OF INDIA AUSTRALIA & CHINA

(Incorporated in England by Royal Charter 1853)

Capital £3,000,000
Reserve Fund 3,900,000

HEAD OFFICE:
38 BISHOPSGATE, LONDON
SHANGHAI BRANCH:
18 THE BUND

Bankers:
Bank of England.
Midland Bank, Litmited.
Westminster Bank, Ld.
National Provincial Bank, Ld.
National Bank of Scotland, Ld.

Agencies and Branches:

Alor Star (Kedah)	Kuala-Lumpur
	Madras
Amritsar	Manila
Bangkok	Medan
Batavia	New York
Bombay	Peking
Calcutta	Penang
Canton	Puket
Cawnpore	Rangoon
Cebu	Saigon
Colombo	Samarang
Delhi	Seremban
Hamburg	Shanghai
Hankow	Singapore
Haiphong	Sourabaya
Hongkong	Taiping
Iloilo	Tavoy
Ipoh	Tientsin
Karachi	Tokio
Klang	Yokohama
Kobe	Zamboanga

Drafts granted on the above Agencies and Branches and the principal Commercial Cities throughout the world. Bills of Exchange bought and received for Collection.

Travellers' Letters of Credit issued and every description of Banking business undertaken.

C. J. SCOTT, Manager.

浙江實業銀行
The Chekiang Industrial Bank, Ltd.

Established 1908

(*Member of the Shanghai Bankers' Association*)

Capital $2,000,000.00
Reserve Fund .... $ 500,000.00
Head Office: 14 Hankow Road, Shanghai.
Branches: Hankow and Hangchow
Domestic Agencies:
In the principal cities throughout China.
Foreign Correspondents:
London, Paris, Rotterdam, New York, Chicago, San Francisco Hamburg, Berlin, Tokio, Kobe, Yokohama, Osaka, Hakodate, Seoul Fusan and Hongkong.
Banking Department, Foreign Department and Savings Department.

LI MING,
General Manager.

Tel. C. 7130, Manager's Office.
C. 7121 to 7124, General Office.
Cable Address:
"CHINDUBANK", Shanghai.

Banque Belge Pour L'Etranger S. A.

(Affiliated to the Societe General de Belgique.)

	Frs.
Capital (subcribed)	100,000,000
Capital (paid up)	75,000,000
Reserves	24,000,000

Head office: Brussels
Branches and Agencies at:
LONDON, PARIS, NEW YORK, BUCHAREST, BRAILA, COLOGNE CONSTANTINOPLE, CAIRO, ALEXANDRIA, PEKING, SHANGHAI, TIENTSIN, HANKOW.
Allied Banks:
BANCO INTERNACIONAL DE INDUSTRIA Y COMERCIO, MADRID, with Branches in Spain and Morocco
WIENER BANK-VEREIN, VIENNA, with Branches in AUSTRIA
HUNGARIA, ITALY (TYROL) YOGOSLAVIA
ALLGEMEINER BOEHMISCHER BANK-VEREIN, PRAGUE, with Branches in CZECHO-SLOVAKIA,
BANQUE FRANCO-BELGE DE BULGIARIE S. A., SOFIA.
BANQUE DU PAYS DE BOSNIE-HERZEGOVIE SERA JEVO, with Branches in YUGO SLAVIA.
SOCIETE GENERALE DE BANQUE en Pologne, Warsaw, with Branches in Poland. Correspondents in all parts of the world.
Every description of banking business transacted.

L. STRAETMANS, Manager.

Banque De L'Indo-Chine

FRANCS

Subscribed Capital ..72,000,000.00
Paid-up Capital 68,400,000.00
Reserve Fund (1-6-20) 69,500,000.00

HEAD OFFICE:
No. 96 Boulevard Hanoomann
Paris.

Branches and Agencies:

Saigon	Hanoi	Tourane
Haiphong	Hankow	Tientsin
Peking	Canton	Mentze
Hongkong	Ponichery	Bangkok
Singapore	Shanghai	Noumea
Papeete	Djibouti	Yunnanfu
Pnom-Penk	Battambang	

London Bankers:
The National Provincial and Union Bank of England, Ltd.
Comptoir National d'Escompte de Paris—Credit Lyonnais.

The Shanghai Agency undertakes all Banking and Exchange operations; grants credits on goods and approved securities; opens current and fixed deposit accounts in taels and francs according to arrangement.

E. ARDAYN.
Manager.

HONGKONG AND SHANGHAI BANKING CORPORATION

Capital:
Authorized Capital...$50,000,000
Issued and fully paid up $20,000,000
Reserve Funds:
Sterling ....£ 4,560,000
Silver $25,500,000
Reserve Liability of Proprictors $20,000,000

Head Office: Hongkong.

Court of Directors:
W. L. Pattenden, Esq., Chairman
H. P. White, Esq., Deputy Chairman
B. D. F. Beith Esq.
A. H. Compton, Esq.
Hon. M. P. H. Holyoak.
A. O. Lang, Esq.
J. A. Plummer, Esq.
J. P. Warren. Esq.
N. L. Watson, Esq.
G. M. Young, Esq.

Branches and Agencies:

Amoy	Harbin	Penang
Bangkok	Iloilo	Rangoon
Batavia	Ipoh	Saigon
Bombay	Johore	S. Francisco
Calcutta	Kobe	Shanghai
Canton	Kuala-Lumpu	Singapore
Chefoo	London	Sungei-Patana
Colombo	Lyons	Sourabaya
Dairen	Malacca	Tientsin
Foochow	Manila	Tsingtao
Haiphong	Nagasaki	V'dvostock
Hamburg	New York	Yokohama
Hankow	Peking	

Chief Manager.
A. H. Barlow, Esq.
London Bankers:
The Westminster Bank Ltd.
Shanghai Branch: 12 The Bund.
Sub-Agency: 9 Broadway.

Interest allowed on Current Accounts and on Fixed Deposits according to arrangement.

Local Bills Discounted.

Credits granted on approved securities and every description of banking and exchange business transacted.

Drafts granted on London and the chief commercial places in Europe, India, Australia, Africa, China, Japan and America.

SAVING BANKS OFFICE:

Deposits of not less than $1.00 will be received.

Not more than $200 will be received during one month from any single Depositor.

Interest at the rate of 3½ % per annum will be allowed upon the monthly minimum balance.

The maximum balance on which interest will be allowed is $5,000

Deposits may be withdrawn on Demand. Accounts will be kept either in Dollars or Taels, Local Currency, at the option of the Depositor.

Depositors will be presented with Pass Books, in which all transactions will be entered. Pass Books must be presented when paying in or withdrawing money,

Office Hours—10 a.m. to 3 p.m.: Saturday, 10 a.m. to 12 noon.

A. B. Lowson, Acting Manager.

Nederlandsche Handel Maatschappij

(*Netherlands Trading Society*)
Established 1834

Paid-up-Capital: Guilders 80,000,000 (about £6,666,666)
Reserve Funds: Guilders 20,045,032 (about £1,670,419)
Special Reserve: Guilders 22,635,000 (about £1,888,332).
Head Office: AMSTERDAM
Head Agency BATAVIA

Agencies in Holland:
THE HAGUE and ROTTERDAM

Branches:

Bandjermasin	Pekalongen
Bandoeng	Palembang
Bombay	Penang
Calcutta	Pontianak
Cheribon	Rangoon
Djember	Samarang
Djokjakarta	Singapore
Hongkong	Soerakarta
Kobe	Soerabaya
Kota-Radja	Tegal
Makassar	Tjilatjap
Medan	Welteyreden
Padang	

London Bankers
National Provincial Bank, Ltd.

Correspondents at the principal places in Europe, Asia, Australia and North America.

The Bank buys, sells and receives for collection bills of exchange, issues letters of credit on its branches and correspondents and transacts banking business of every description.

Shanghai Interest Allowed on current tael accounts and fixed deposits, according to arrangement.

TH. E. A. BOEREBOOM
Acting Manager.

東亞銀行
The Bank of East Asia, Ltd.

Cable Address: "EASTABANK"
Shanghai Branch
No. 1c Kiukiang Road.
Authorised Capital ..$10,000,000.00
Paid-up Capital 5,000,000.00
Reserved Fund 750,000.00
Head Office: Hongkong.
Branches: Canton, Saigon.
London Bankers
THE MIDLAND BANK, LTD.
R. Cheng, Manager.

Save while you **Earn**
Ask about our Savings Bonds
The Peoples Saving Co.
Soc. An. Belge.
有利銀公司
28 Ave Edward VII

International Banking Corporation

CAPITAL AND SURPLUS: U. S. $10,000,000.00

Owned by the National City Bank of New York
HEAD OFFICES 60 WALL STREET, NEW YORK
LONDON OFFICE: 68 BISHOPSGATE, E. C.

BRANCHES

Barcelona	Cebu	Rangoon	Hankow	Singapore
Batavia	Colon	San Francisco	Harbin	Tientsin
Bombay	Manila	Santo Domingo	Hongkong	Tokio
Calcutta	Panama	Shanghai	Kobe	Yokohama
Canton	Peking	Dairen	Madrid	

Commercial and Travellers' Letters of Credit, Bills of Exchange and Cable Transfers bought and sold. Current accounts and Savings Bank accounts opened and Fixed Deposits in local and foreign currencies taken at rates that may be ascertained on application to the Bank.

We are also able to offer our Customers the service of the Branches of the National City Bank of New York in the principal countries of Europe, South America and in the West Indies.

1A Kiukiang Road, Shanghai, N S. Marshall, Manager.

The Bank of Canton, Limited

1 & 2 Ningpo Road

Capital Authorised £1,200,000
Capital Paid-up £1,078,520
Reserve Fund .... H. K. $700,000.00

Head Office: Hongkong.
Branches: Shanghai, Canton, New York, Bangkok, Hankow
Every description of Banking and Exchange business transacted.

W. P. CHEUNG, Manager.

The Shanghai Commercial & Savings Bank, Ltd

Head Office: 9 Ningpo Road.

Paid Up Capital—$2,5,00,000.00 Reserve Funds—$530,000.00

(Member of the Shanghai Banker's Association)

Every description of modern Banking and exchange business transacted. Personal, National and International.

Branches and Agencies in principal cities throughout China. Correspondents at the principal places abroad.

Phone No. C. 8050. K. P. Chen, General Manager

工商銀行

Head Office: Hongkong. Branch Office: Hankow.

The Industrial & Commercial Bank, Ltd.

Shanghai Branch
51 KIANGSE ROAD

Every description of banking transacted, Correspondents in China and abroad,

Telegraphic Address: "KONGSHAN,"
Managers' Office Tel. C. 3204
Exchange Dept. Tel. C. 5816
Loan & Inc. Dept. Tel. C. 5876 Mr. CHU KINHOW, Manager,
Cash Dept. Tel. C. 6552 Shanghai Branch.

浙江興業銀行
The National Commercial Bank, Ltd.

Established 1907.

CAPITAL FULLY PAID-UP $2,500,000.00
RESERVE FUND $1,050,975.12

HEAD OFFICE: SHANGHAI
(Peking & Kiangse Rds.)

BRANCHES		FOREIGN CRRESPONDENTS		
Hangchow	Peking	London	Berlin	Osaka
Hankow	Mukden	New York	Paris	Tokio
Tientsin	Harbin	Hamburg	Zurich	Kobe
		San Francisco		Yokohama

Domestic Correspondents at all principal cities in China.

Every Description of Banking Business transacted

Safety Vaults: Shanghai, Tientsin, Godowns: Shanghai. Hankow. Hangchow. Harbin.

Equitable Eastern Banking Corporation

Capital and Surplus U.S. $2,850,000

— Negotiates drafts against all Travelers Letters of Credit.
— Negotiates Travelers Checks in all currencies.
— Effects Telegraphic Transfers of funds.
— Issues Travelers Letters of Credit and Travelers checks available in all parts of the world.
— Issues drafts on all the principal cities throughout the world.
— Opens Commercial Credits.
— Purchases bills against Documentary Credits.
— Opens Current and Time Accounts in local and foreign currencies.

Equitable Eastern Banking Corporation

Correspondent of The Equitable Trust Co., of New York

6 Kiukiang Road

Central 7944. Corner Szechuen Road

A. E. SCHUMACHER, Manager.

Chung Foo Union Bank

Reserve Fund $1,500,000.00
Subscribed Capital .... $ 290,000.00
Paid-up Capital $2,000,000.00

SHANGHAI BRANCH
27 Jinkee Road

Telegraphic Address "CHUNGFOO"

Telephone Numbers
C. 1929 Manager's Office,
C. 6468)
C. 6469) General Office,
C. 6470)
C. 5620 T. T. Department.

BRANCHES AND AGENCIES IN CHINA

TIENTSIN	Changsha	Hsuchow	[illegible]
SHANGHAI	Chengteh	Ichang	Soochow
PEKING	Chengchow	Kiukiang	Tsinkiangpu
HANKOW	Chinkiang	Nanking	Wusieh
ANTUNG	Fengtien	Ningpo	Wuhu
CANTON	Hangchow	Pengpu	Yangchow
CHANGCHUN	Hongkong	Shasheling	

FOREIGN AGENCIES AND CORRESPONDENTS

Baltimore	Cincinnati	Montreal	San Francisco
Berlin	Cleveland	Osaka	St. Louis
Boston	Detroit	New York	Seattle
Buffalo	Kobe	Philadelphia	Tokio
Cebu	London	Pittsburgh	Washington
Chicago	Manila	Paris	Yokohama

Every description of Banking and Exchange business transacted. Interest allowed on Current Accounts and Fixed Deposits in taels, dollars, and other currencies according to arrangement. Savings Deposits taken. All kinds of Trust Business undertaken.

Safe Deposit Boxes.
Credits granted on approved securities.

Y. D. Sun, Manager,
T. D. Zar, Sub-Manager.

THE CHINA PRESS

PUBLISHED EVERY DAY IN THE YEAR EXCEPT ON SUNDAYS AND HOLIDAYS

CHINA PRESS, Incorporated, Delaware, Publishers

J. B. POWELL—EDITOR

Weather Reports

Oct. 14.—A strong anticyclone is central over Lake Baikal. High pressures over Yezo and Eastern Nippon. Area of low pressures south of the Bonin and over Central China. Variable winds over the Yellow Sea, along our coasts and in the Formosa Strait. Squall at Shanghai with rain and at noon falling of the barometer. Fine weather in the afternoon. Overcast at Tientsin.

Oct. 15.—Cloudy and damp weather. SSEly winds. The pressure is decreasing.

Oct. 16.—Overcast or rainy weather, because of a depression in the Valley. A typhoon, between Yap & Guam, will advance N-W'wards or N-N-W'wards. Fresh NWly winds over the Pechili Gulf and Shantung. Probably cyclonic circulation along our coasts. Variable winds or calms in the Formosa Strait.

Shanghai, Thursday, October 16, 1924

Paying The Price For Giving Refuge

THE notorious General Hsu Shu-tseng, "Little" Hsu, who has been enjoying the friendly protection of the foreign Settlements in Shanghai yesterday left his refuge, and, according to the exclusive report appearing in *The China Press* yesterday morning accepted the job of reorganising the Chekiang troops about Shanghai for a renewal of the war against Kiangsu. And the fact that he had been able to cause the Hupeh troops to wabble in their loyalty to Kiangsu further complicated the situation and hopes for peace in this part of China. Little Hsu undoubtedly hatched his plans while living in the foreign settlements.

When Little Hsu and his Anfu associates were kicked out of the Government in Peking in 1918 Gen. Hsu jumped to the Legation quarter and found refuge in the Japanese Legation. After a few weeks there he was smuggled out of the Legation Quarter in a laundry basket and since that time has been hopping about China from one foreign concession to another stirring up trouble. Recently it was said that Japan has refused to permit him to enter the borders of that country.

This brings up pointedly the oft-discussed question of permitting political refugees to enter the foreign settlements. In the present instance Little Hsu apparently was able for a time at least to completely overturn the plans of the Chinese General Chamber of Commerce here to pay off the leaderless troops in the Shanghai area and arrange for their transportation elsewhere. Thus, briefly, Little Hsu has been able to further complicate the interests of both foreigners and Chinese and to do it while enjoying safe refuge in the settlements alongside honest law-abiding foreigners and Chinese. Foreigners are very apprehensive regarding the status of their extra-territorial rights, but by permitting political refugees of the Little Hsu type to enter the settlements and continue their plottings within the shadows of the foreign consular flags, they are thus breaking down their own cause on behalf of extraterritoriality.

The foreign Powers on many occasions in the past have considered this matter of permitting outstanding political refugees against whom warrants have been issued by the Chinese Government to live in the Settlements, but nothing has been done to stop the abuse of the Settlements because of the old story of failure of the Powers to agree on the matter. The present incident should cause serious reconsideration of this vital question and in making this statement we are not intentionally "aiding and abetting" one side of the present struggle to the detriment of the other. The same thing applies whether the political disturber comes from Peking or Canton.

Putting Germany On Her Feet

THE telegram appearing in yesterday's issue to the effect that the machinery of the Dawes plan has been set in full operation will be received with intense relief by those who have held all along that an adjustment of Franco-German differences is an essential factor in Europe's, and the world's, progress. Authoritative opinion at the London Stock Exchange is that the British portion of the German Loan will go like hot cakes, while financial quarters in New York believe that the German Loan will be heavily over-subscribed. It is stated that requests for allotments in the past week were overwhelming. All that now remains to be done is sincere cooperation of all the Powers interested in the Dawes plan to the end of making it a complete success.

Incidentally, some anxiety appears to exist in Great Britain as to the possibility of France concluding a commercial treaty with Germany, under which the products of Alsace-Lorraine would continue to be imported free of duty into Germany, but few persons have any clear idea as to what the Treaty of Versailles stipulates on this point. Article 268 imposes an obligation on Germany to admit products of Alsace-Lorraine free of duty; but under Article 280 this will cease to have effect on January 10 next, since the Council of the League of Nations did not take any such decision as was provided for in Article 268. There is nothing in the Treaty of Versailles to prevent Germany granting special Customs treatment after January 10 to the products of Alsace-Lorraine or any other country or province.

It seems to have been assumed in some quarters that any advantages given by Germany to France would be enjoyed by other countries under a most-favored-nation arrangement, and it appears to have been entirely overlooked that under Article 280 of the Treaty Germany's obligation to accord most-favored-nation treatment to goods of the Allies or associated States ceases on January 10 next. After that date Germany would not be bound to extend to British goods, for instance, any special treatment that she may agree to accord French goods, and this position would continue indefinitely in the absence of any commercial agreement between Great Britain and Germany. It follows, therefore, that if, as may be presumed, there are negotiations on foot between Germany and France and between Germany and Belgium for the conclusion of commercial treaties, British interests may not be safeguarded unless a commercial treaty is also made between that country and Germany. The tendency nowadays is all in the direction of commercial treaties rather than political alliances, for the rebuilding of lost markets and the quest for new ones will for many years to come continue to engross the attention of most of the European countries.

Correspondence

THE CHINA PRESS welcomes the views of its readers on subjects of the day, but publication in the correspondence column does not mean necessarily that the views expressed by correspondents are those of THE CHINA PRESS. Manuscripts submitted for this department should be plainly written on one side of the paper only. Unused manuscripts will be returned only when so requested and accompanied by self-addressed stamped envelope.

"LITTLE" HSU AND THE NEUTRALITY OF THE POWERS

Editor, THE CHINA PRESS:

Sir:—The sudden departure of Marshal Lu Yung-hsiang and General Ho Feng-lin without having first of all entered into some kind of definite understanding as to armistice between themselves on the one hand and Marshal Chi She-yuan and Marshal Sun Chuan-fang on the other has now introduced certain alarming aspects into the situation although the people here on Monday afternoon upon hearing of the flight of Lu and Ho exclaimed with a sigh of relief: "Now at last the war clouds have vanished from Southeastern China."

The moment has come when the Settlement authorities, that is to say the Consular Body and the Municipal Council together with the foreign military and naval authorities who have given their cooperation, active or passive, for the effective defence of the Settlement and the French Concession, should shape their policies of meeting the situation in strict accordance with the avowed course of impartial neutrality to which they have adhered ever since the outbreak of the "Kiangsu-Chekiang War" lest by becoming over-impetuous to see peace and normalcy restored, developments in the contrary direction should be precipitated.

Admitting that the foreign authorities have their hands full in handling affairs directly concerned with the adequate protection of the settlements, especially in view of the sudden increase in the population caused by the unceasing influx of war refugees who could not be shut out in the absence of grave reasons to justify the cessation of the hospitality hitherto extended, the fact remains that any *faux pas* on the part of the said authorities may introduce grave elements into the problem of the hour which the Chinese civil and military authorities working hand in band with the Chinese business community must exert themselves to their utmost capacity to solve, the problem of dealing with the 35,000 soldiers who have retired from the front and are now in Shanghai. According to information from what could be considered as reliable sources, the Acting Defence Commissioner whom General Ho Feng-lin appointed as successor has given emphatic assurance of his ability to handle smoothly the situation at Nantao but is handicapped for funds so far as Chapei is concerned. The problem of feeding the troops at Chapei was thus shifted to the shoulders of the merchants whose interests are at stake, and as a result of deliberations held at the Chinese General Chamber of Commerce this afternoon, the call for funds to feed the troops in question met with an adequate response.

A report freely circulated this afternoon referred to the taking into custody by the foreign guards stationed near Chapei of General Hsu Shu-tseng (Little Hsu) and General Yang Hua-chao who were returning from a military conference held in the Club and Library Building opposite the Commercial Press Works.

This action seems at once to raise the issue as to whether or not the policy of strict neutrality has been affected. The present war has been repeatedly referred to in the foreign press as a civil war, and the Diplomatic Corps at Peking has done nothing which could be construed as an attitude declining to put both groups of belligerents on an equal footing or an attitude committing itself to the branding of the anti-Chili belligerent generals as rebels. In the light of this apsect of the case, the Settlement authorities should not get themselves involved in any action outside the ambit of sagacious procedure which, it appears, only permits two legitimate courses: either refuse to admit Hsu and Yang to come inside the Settlement or at their request extend to them as political refugees the hospitality of the Settlement, the letter formerly addressed to Little Hsu by the Municipal Council denying him the hospitality of the Settlement being invalidated by his participation in this civil war, for being associated with a civil war he is not to be treated as a rebel or agitator. The question at stake is that of the consistent observance of neutrality while apart from it there is also the question of the part Hsu and Yang could play or should play in effectively keeping a suitable measure of control over the returned soldiers. The cause espoused by Lu and Ho is not lost by their sailing to Japan, and Hsu and Yang have every right to keep up the fight if they are prepared to meet overwhelming odds and run the risk of being crushed. The people certainly want peace but they do not want a patched-up, short-lived peace. Nor do they wish to do anything tending to denounce the acts of anti-Chiliites.

Yours truly,

FRANCIS ZIA.

More Truth Than Poetry

BY S. E. KISER

His father's father, now and then,
Took home a demijohn from town,
From which he poured a snifter when
He felt his spirit sagging down;
The old man's will, of course, was weak,
The joy he got from booze was poor,
But, anyhow, he didn't seek
Applause for being—so to speak—
A bibbling boor.

His father used too frequently
To view the bottom of a glass;
There was a certain place that he
Could seldom coax himself to pass,
But let the fact be published here
That always when he left the place
There lurked within his breast the fear
That others, seeing him, would sneer—
Such was the case!

But Time, the old magician, brings
New customs, as the years roll on;
Men's habits, like all changing things,
Rule for awhile, and then are gone.
The brass rail and the sawdust floor
Have disappeared, let's hope for good;
The beer keg is observed no more
Beside the curtained swinging door
Where once it stood.

Now he whose forebears took their drinks
With legal sanction—but with shame—
Displays his silver flask, and thinks
That guzzling is a sportsman's game.
He gets applause for knowing where
And how to find his wet supplies;
There's glory in his rumpled hair
And social triumph in his pair
Of bloodshot eyes.

Excerpts From Great Writers

By Mathy

MORALITY WRONG END TO

Another learned judge has advanced into the newspapers and declares *ex cathedra* that the telephone is corrupting the morals of our youth. Young Bill and Mary can talk much too easily, and the manufacture of "dates" is working overtime. Besides, telephoning greases the wheels of extravagance, since the housewife will not make hash out of the remnants of the roast when she can step to the 'phone and order a brand-new steak.

This sort of reasoning is not new. There never has been a step made in the improvement of human conditions but some moral monitor arose and pointed out that it would loosen the bonds of virtue.

Cities present greater advantages than the country for business, social life and amusement; and it is a gray-headed platitude that the city is far more dangerous to young people than the country.

Railways are more convenient than the one-hoss shay, but beware of them! for you might meet someone in the day coach who will speak to you.

Street cars are opportunities for promiscuous acquaintance; better walk; or still better, stay home.

Something ought to be done to protect innocence also from the United States Post-office!

The only really moral thing seems to be lock your child up in the barn and feed him or her through a knot-hole.

This whole system of thought is based upon the erroneous idea that it is a parent's chief duty to keep the child SAFE.

The truth, on the contrary, is that our main task is to train the child for intelligent liberty, to develop his sense of personal responsibility, and to equip him to take care of himself.

The needed lesson in life is to learn how to meet and deal with danger, and not how to avoid danger.

A judicious amount of authority is proper in parents, but if that authority is an end in itself, and if we only seek to teach the child to obey blindly, and do not train his own powers of resistance to evil, we do more harm than good.

Prohibition is right when a child cannot understand; but it is wrong even than when there is no effort to make him understand.

It is not opportunity that threatens the morals of youth; it is ignorance of mind and feebleness of character.

And there is only one way to insure the moral character and adequate intelligence of the people; and that is to teach ethics in the public schools, to train children there in honesty, cleanliness, and manhood, and to keep all the children during their nonage in school all the time.

Here, as I have pointed out often, is the running sore of our crime, pauperism, and all social evil—namely, our failure to care for the children, and of our thrusting of them, untrained, into the economic struggle.

Go back, teach, train, educate, develop, prevent; and let us have done with this medieval tinkering with telephones, theatres, and picnics to keep people decent!

BOBBIE AND HIS PA

BY WM. F. KIRK

Our teecher was telling us today about Mister Fennymoar Cooper wich rote storys about Injuns, etc., & she sed thare was a grate man beekaus he rote about things as thay are.

So I asked Pa why thare wasent any moar men like Fennymoar Cooper & Pa sed thare is men like him, Bobby, only thay happen to be working at sumthing else beesides riteing storys about Injuns. Take me, for instans, sed Pa, if I dident have so many other things to think about, Bobbie, sed Pa, I cud be dashing off them Injun storys a mile a minnit, sed Pa.

You cud like fun, sed Ma.

I certainly cud, sed Pa. Wife, sed Pa, why do you always seam to dout my Billity, sed Pa.

You are not a riter, deer, sed Ma. Why do you tell Bobbie you cud rite Injun storys?

I cud rite them if I wanted to, sed Pa. I have had many Injuns for frends in my day, sed Pa.

You have had many frends that acted like Injuns, I will addermit, sed Ma, but not reel Injuns. I do not think you shud mis-leed Bobbie by telling him that you cud rite Injun storys.

I wonder if Fenny-moar Cooper's wife talked that way to him wen he started riteing his grate storys, sed Pa. I wonder if she throwed sticks & stones in his way all the time.

I do not think so, sed Ma. If he had a wife she must of been vary proud of him.

Like you are of me, I suppoase, sed Pa kin of bauty.

Fou are different, sed Ma. You are always trying to be sumthing wich you are not, sed Ma.

I see, sed Pa. Well, sed Pa, sum day I shall pass away from this here vale of teers, sed Pa, & then you will ree-member the many times you gaiv me the Razz in the presents of our littel son & our servints and frends, sed Pa. You will ree-member them crule slers then, sed Pa, wen it is too late forevver.

Bobbie, sed Ma, bring me my hankerchif, I beleeve I am going to cry rite now, sed Ma.

I know, sed Pa. Many a crule wife has stood beeside her husband's beer, sed Pa, crying bitter-ly.

But thare aint no good beer now, I sed. Skinny Holtz sed so, & he ought for to know, his dad was a brew master, I sed, & now he aint got no job.

I doant meen that kind of beer, Bobbie, sed Pa, I meen yure mother will stand beeside my coffin.

Cut it out, I sed, that kind of talk maiks me feel blew, I sed, you aint going to die, cut it out.

I wish fokes wuddent evver say nothing about beeing in thare coffins or in thare graves, that is bum talk for live fokes.

Once Overs

BY J. J. MUNDY

Of all shams, pretence is the easiest read by those who run.

You know of pretenders among your acquaintances and you have mighty little respect for their show of knowledge.

But how about yourself while we are talking about pretenders?

Are you actually what you are leading others to think?

Are you spending as much time to equip your mind with genuine information as you are to splashy speeches where you air just enough knowledge to make your hearers think you have gone deeper and made a study of your subject.

You, yourself, do not measure up to the standards which you wish others to think that you represent.

And often, it is true, is it not, that you are disgusted with yourself because you fall so short of what you should be?

Instead of regretting it, begin systematic reading or study which will make good the claims which your actions have suggested.

You can make a real change in yourself, if you wish, and if you do not it is because you are not willing to sacrifice time or pleasure in preparation.

"SCARAMOUCHE"

The acme of picture plays. The photoplay that set the whole world talking.

Wrigley's Gum

Perfumes the Breath

C 2240

UNIVERSAL HIRE SERVICE

Serves U Right—Day & Night

$1 First 20 Min. $3 per Hr.

Day and Night

O.I.C.

DAWALU YEAST BUILDS HEALTH NATURALLY

THE ASIATIC YEAST WORKS

16 Canton Road C. 8350

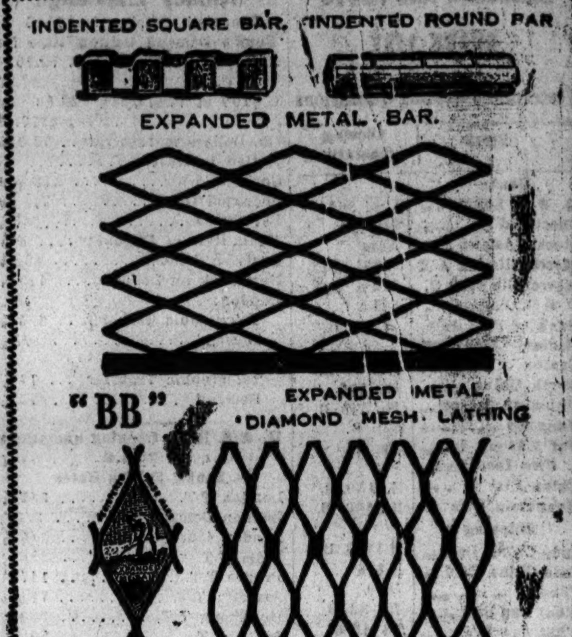

WILLIAM JACKS & CO., SOLE AGENT

1 HONGKONG ROAD, SHANGHAI

Thos. Cook & Son, Ltd.

General Passenger, Forwarding and Insurance Agents

Railway and Steamship Tickets issued to all parts of the World at tariff rates.

Tel. C. 2204 (4 lines) 15 The Bund

When you Leave Shanghai

For a short vacation trip or voyage to America or Europe

You will save time and Trouble By Calling on The

American Express Company, Inc.

to Supply Your Tickets
Make Your Reservations
Insure Your Personal Effects
Store or Ship Your Household Goods and Furnish Travel Funds
Travelers' Cheques

8 Kiukiang Road Tel. C. 1977, 1978, 1979

BE PREPARED!

Now is the time to consider your heating arrangements for the coming winter ...... Notwithstanding liberal provision we have invariably underestimated the demand for electric radiators ....

This fact bears undeniable testimony to the efficiency of this ideal method of heating......

TAKE ACTION

By Inspecting Radiators and Obtaining Advice and Information from the

Municipal Electricity Department

Showroom: 26 Nanking Road Offices: 17 Foochow Road.

Telephone Central 283. (All departments)

Hot Water Systems

Should you be unable to obtain really hot water from your coal range, have a gas booster fixed on to the rising pipe. It will ensure a plentiful supply. It is simple and takes up no room.

Shanghai Gas Co., Ltd.

Showrooms.....................30 Kiangse Road
Offices.........................5 Thibet Road

Somebody wants what you dont want—
Try China Press "Want Ads."

Bringing Up Father

(Registered U. S. Patent Office).

By George McManus

corn stewed tender. Put through sieve together, then put into double boiler and when steaming hot blend in two teaspoons butter and flour. Then salt and pepper to taste. A dash of cayenne improves it. Serve soup very hot.

The picture of the hour!

WINE

Give them Boy! they'll it to — How love it!

Starting Sunday, Oct. 19th.

APOLLO THEATRE

Achievements Of Aviation

BY GARRETT P. SERVISS,

Lieutenant-Colonel Paul Renard, in defending the competition for records in aviation on the ground that this strife has proved itself a direct and powerful aid in the development of the art and science of aerial flight in all its aspects, recalls the wonderful story of this new achievement of human skill and daring, the product of only twenty years, for, as he says, twenty years ago aviation did not exist.

Very justly, Colonel Renard gives a conspicuous place to Santos Dumont, whose agile little figure—a very "human fly"—sticks in the memory of everyone who saw him in New York, at the beginning of the century, when his acrobatic feats in saving himself from the consequences of dangerous tumbles did not avail to convince the skeptical that the era of human flight was right at hand.

The principal records concern distance flown during a flight, speed attained and highest elevation.

In 1906 Santos Dumont succeeded in travelling 220 metres (about 722 feet), without coming down. With such a little hop did the new bird test its wings and open its marvellous career. A year later Henri Farman made a continuous flight of a kilometre (two-thirds-of-a-mile). People opened their eyes at that; it began to look serious. It seemed something more than play.

Then the Wright brothers came to the front. Wilbur Wright went over to France to show what American pluck and genius could do with a new thing. On December 31, 1908, he flew more than one hundred kilometres (over sixty-two miles) without stopping! As Col. Renard says, "A cette epoch les choses allaient vite," which we may translate in the latest vernacular. "Now things were going some." And the simple fact is that it almost took pepole's breath away when they heard of what that modest American at Pau had done with his flying machine. I was in France at the time, and I recall the sensation.

But the French can take a dare. Within a year Farman had flown more than 200 kilometres and the record was rapidly pushed up to 500, then to 1,000. The sensational first flight across the English Channel was made by Blériot. Everybody rubbed his eyes now; it was a new age dawning. This year American aviators have circled the northern hemisphere.

The growing records for duration or length of time spent in the air without a landing, also began with Santos Dumont in 1906. He kept up twenty-one seconds. It was not until 1908 that Farman kept going for a whole minute. Wilbur Wright soon followed with two hours. The next year Farman made it three hours, and so the record grew until last year it was put up in America to thiry-seven hours.

The firs recorded mark for altitude was 155 metres (511 feet) by Latham in 1909. In 1910 Drexel in America rose above 2,000 metres. Two years later Legagneux went up to 5,000 metres. In 1920 we got up to 10,000 metres, but in 1923 Sadi Lecointe made the record 11,145 metres. This is equivalent to about 36,556 feet.

In less than twenty years man has mastered his new, self-made wings, had outstripped all the birds in speed and in altitude of flight, and had proved his animal descent by carrying his fighting instincts and his fighting machines into and above the clouds.

And today, as the development of aviation still advances, it is evident that new empire which it has given into human charge is not to be an empire from which war will be excluded; quite the contrary, the nations are entrenching themselves in the sky. The important question now is, not who shall command the sea, but who shall have the largest, swiftest, and most efficient aerial fleet.

The question of speed will play an enormous part in both the peaceful and the warlike aspect of the new aviation, and the speed is already becoming enormous. In 1907, Santos Dumont made, officially, 41 kilometres per hour; in 1908, 100 kilometers were surpassed; in 1920, 300 kilometres; in 1923, 400 kilometres, and at the moment of writing Lieutenant McReady, U. S. A., holds the record at 429 kilometres. That is about 266 miles per hour. The great desideratum now would seem to be a great increase in duration and in cruising radius.

DRESS

By Mary Marshall

Fashion Bids You Wear Artificial Flowers on Your Shoulder

If the makers of artificial flowers depended on the milliners to use their wares they would many of them have to go out of business. To be sure there are still flower trimmed hats—both for winter and summer, autumn and spring. But there are woman aplenty who would rather hesitate at buying a hat trimmed with flowers—and, if they did buy it, would doubtless snatch off the flowers after a day or so to replace them (with ribbon or plumage—that would most willingly wear artificial flowers as trimming to an evening or afternoon frock.

Here's something else interesting. The artificial flowers that are worn on hats are very often conventionalized in some way. They are made so as not to look quite natural—black roses, scarlet stems and leaves, roses and cactus flowers frosted with silver, leather lilies. Whereas many of the flowers made to be worn as adornment of frocks are made with the utmost effort to reproduce the original.

If you are planning any afternoon or evening frocks for autumn now, don't forget the possibilities of flowers as trimming. The higher they are placed on the shoulder the better. At least this has been the smart location for artificial flowers this season in Paris. A draped evening frock shows two large roses "au naturel" with rose-colored petals, heavy rubber stems and thorns and fabric leaves. They are placed so that the rose blossoms cover the left hip, and the thick life-like stem hangs down somewhat below the hem of the frock.

A rather clever idea is to have some sort of artificial flowers—or two—place on the slender shoulder strap of a low-cut dinner gown. This trick was observed in Paris as soon as the fad for placing flowers on the shoulder became smart.

The afternoon frock of lace or silk often shows a rather small corsage placed well toward the shoulder, about where it would appear if worn on the rever of a coat. Two medium-sized roses are attached to an evening frock, just where the boat shaped neck line comes nearest to the shoulder.

Roses possibly lead in fashion's garden of artificial flowers. Sometimes they are frosted with silver and sometimes the petals are interspersed with flues of ostrich feather. Chrysanthemums are rapidly becoming a rival of roses. They are usually to be found among the more naturalistic of artificial flowers.

The sketch shows large artificial chrysanthemums used in combination with cream lace to trim an otherwise perfectly plain white georgette frock. Tulips, cactus flowers, orchids, clematis, arums, daisies occupy choice spots in fashion's garden.

White georgette frock, trimmed with large pink chrysanthemums and wide cream lace.

WISE AND OTHERWISE

BY MARY MARSHALL

THE HOUSEWIFE—Her Proverb

Monday morning—"Work which is begun well is half done."

HANDKERCHIEFS IN SETS

A clever gift is a set of half a dozen handkerchiefs.

They come in such sets now. There is much variety in them, too. For instance, you can buy a set of six initialed handkerchiefs with plain hemstitched hems, each in a different color—violet, maize, rose, blue, green and tan, for instance.

Or you can get a set of six different handkerchiefs for sports, each with a little machine-embroidered figure on it—riding, tennis, golf, boating, swimming and tramping, it may be.

Then there are other handkerchiefs, of colored crepe de chine with wide lace borders. The centers are interesting shades of the colors chosen—a queer, greenish blue, a yellowish red, and so forth. And still other new handkerchiefs are of colored crepe de chine with embroidered borders of gold thread, six colors in a set.

These handkerchiefs are really very pretty and they give a suggestion to the woman who likes to make handkerchiefs. Choose linen squares of six different colors, and make them all alike. In a decorated box they will make a most attractive Christmas gift for anybody you wish to give them to.

You could, too, make them all of white, embroidering them in different colors, all in them same design.

A Timely Recipe

Cream of Corn Soup

To one pint of milk add one cup corn stewed tender. Put through sieve together, then put into double boiler and when steaming hot blend in two teaspoons butter and flour. Then salt and pepper to taste. A dash of cayenne improves it. Serve soup very hot.

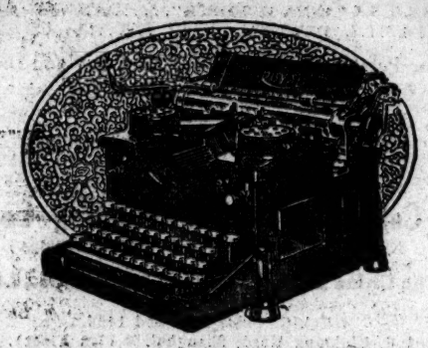

Long Carriage Machines in Stock

Special Price to Schools and Missions

ROYAL

THE OFFICE APPLIANCE CO.

Sales Agents for China

22 Nanking Road, SHANGHAI

A Handsome, Leather-Covered

BINDER

will be given *free-of-charge to all New Subscribers*, who apply for same, on receipt of their cheque for a year's subscription. *Old Subscribers*, on paying for a year's renewal, are entitled, on request, to a Binder free-of-charge. These Binders will be found very useful in the home or office. Apply to the Circulation Manager:

THE CHINA PRESS

14, Kiukiang Road

For your floor—furniture—and every domestic article requiring a stained and varnished finish

"Wilheycla"

Oil Varnish Stains

IN

Oaks—Walnut

Mahogany—Satinwood

Rosewood—Ebony Black

Can be applied by anyone,
Always reliable, never sticky.
Non-poisonous and Durable.

Wilkinson, Heywood & Clark

Arnhold Building, 6 Kiukiang Road
Central 8069 and 8070

Retailed by

HOONG, NION & CO.

384 Kiukiang Road
Central 2299

The Covered Wagon

825 Performances in One Theatre.

C 2240

UNIVERSAL HIRE SERVICE

Serves U Right—Day & Night

$1 First 20 Min. $3 per Hr.

J. LEIBOVICH

Tailor and Furrier

41 Kiangse Rd. Tel. C. 2317

Just received for Autumn and Winter wear

Large Variety of Materials

For ladies and gentlemen.
Also
a complete selection of ready made
Ladies' and Gentlemen's

SUITS AND OVERCOATS

Prices reasonable

Laces—Cross-Stitch
Mah-Jong
Chinese Parasols
Hand-Made Novelties

Wholesale Only

Gray Trading Company

18 Nanking (Corner of Ezra Road)

It's the Quality that Counts

You can rely on the Coal you get

From

STROM & CO.

9 Ezra Road Tel. C. 204

Dr. John Goddard

Optician

Refracting and Manufacturing

Toric Lenses

Invisible Bifocals

Sun Glasses in Various Shades

W. T. Findley M. D.

35, Nanking Road

Bear Brand

Sterilized Natural Swiss Milk is the Last Word in Quality

It cannot be compared with other brands, has no rivals and is the finest of all milk preserves.

Obtainable from all storekeepers and from

HIRSBRUNNER & Co.

1 Nanking Road Tel. C. 218

DAWALU YEAST BUILDS HEALTH NATURALLY

THE ASIATIC YEAST WORKS

16 Canton Road C. 8359

Beauty Culture

"HAZELINE"

(Trade Mark)

SNOW"

The simple way to a clear and healthy complexion is the daily application of "'HAZELINE' SNOW." It cleanses pores clogged with dust and gives the skin a freshness of appearance which is exceptionally charming. "'HAZELINE' SNOW" is not greasy and may be applied conveniently at any time.

In glass pots

"'HAZELINE' ROSE FROST"

(Trade Mark)

The best means of bringing natural roses to pale cheeks. Exceptionally pure and quite harmless.

In glass pots, all Chemists and Stores

BURROUGHS WELLCOME & CO.

LONDON AND SHANGHAI

xx 4029

All Rights Reserved

Vessels Loading

For River Ports

HANKOW & PORTS.—The Indo-China S. N. Co.'s S.S. LUENHO, 2,663 tons, Captain Woodgat, will sail for the above-mentioned ports from Hunt's Wharf on Thursday, October 16, at about midnight. For Freight or Passage, apply to JARDINE, MATHESON & Co., Ltd., General Managers. Telephone Central 241. Extensions for Freight and Passenger Departments.

HANKOW & PORTS.—The Str. KIANGWAH, Captain Taylor, will leave on Thursday, Oct. 16, at midnight. For Freight or Passage, apply to C.M.S.N. Co.

HANKOW & PORTS.—The Indo-China S. N. Co.'s S.S. KUNGWO, 4,635 Tons, Captain Gibb, will sail for the above-mentioned ports from Hunt's Wharf on Friday, October 17, at about midnight. For Freight or Passage, apply to JARDINE, MATHESON & Co., Ltd., General Managers. Telephone Central 241. Extensions for Freight and Passenger Departments.

HANKOW & PORTS.—The Hoong On S. S. Co.'s Steamer TEH-HSING, Capt. T. S. Chia, will leave from the Ningshao Wharf, Chinese Bund, Nantao, on Friday, Oct. 17, at about 12 o'clock midnight. For Freight or Passage, apply to office of the Company, No. 2 Szechuen Road. Telephones Freight 1520 and Passage 3283.

HANKOW & PORTS.—The Str. FEICHING, Captain Manley, will leave on Friday, October 17, at midnight. For Freight or Passage, apply to C.M.S.N. Co.

HANKOW & PORTS.—The Indo-China S. N. Co.'s S.S. ESANG, 1,762 Tons, Captain King, will sail for the above-mentioned ports from Hunt's Wharf on Saturday, October 18, at about midnight. For Freight, apply to JARDINE, MATHESON & Co., Ltd., General Managers. Telephone No. 241. Extension to Freight Department. After Office Hours C. 249.

HANKOW & PORTS.—The Str. KIANGYUNG, Capt. Smith, will leave on Friday, October 17, at midnight. For Freight or Passage, apply to C.M.S.N. Co.

HANKOW & PORTS.—The Indo-China S. N. Co.'s S.S. SUIWO, 2,671 Tons, Captain Jackson, will sail for the above-mentioned ports from Hunt's Wharf on Monday, October 20, at about midnight. For Freight or Passage, apply to JARDINE MATHESON & Co., Ltd., General Managers. Telephone Central 241. Extensions to Freight and Passenger Departments.

HANKOW & PORTS.—The Indo-China S. N. Co.'s S.S. LOONGWO, 3,925 Tons, Captain Dowson, will sail for the above-mentioned ports from Hunt's Wharf on Tuesday, October 21, at about midnight. For Freight or Passage, apply to JARDINE MATHESON & Co., Ltd., General Managers. Telephone Central 241. Extensions to Freight and Passenger Departments.

HANKOW & PORTS.—The Indo-China S. N. Co.'s S.S. KUTWO, 2,664 Tons, Captain Christie, will sail for the above mentioned ports from Hunt's Wharf on Thursday, October 23rd, at about midnight. For Freight or Passage, apply to JARDINE, MATHESON & Co., Ltd., General Managers. Telephone: Central 241. Extensions to Freight and Passenger Departments.

HANKOW & PORTS.—The Indo-China S. N. Co.'s S.S. TUCKWO, 3,770 Tons, Captain Campbell, will sail for the above-mentioned ports from Hunt's Wharf on Friday, October 24, at about midnight. For Freight or Passage, apply to JARDINE MATHESON & Co., Ltd., General Managers. Telephone: Central 241. Extensions to Freight and Passenger Departments.

HANKOW & PORTS.—The Indo-China S. N. Co.'s S.S. WOSANG, 1,783 Tons, Captain Bishop, will leave on Saturday, Oct. 25, at daylight. For Freight apply to JARDINE, MATHESON & Co., Ltd., General Managers. Telephone Central 241. Extension to Freight Department.

For Foreign Ports

SAN FRANCISCO via NAGASAKI, INLAND SEA, KOBE, YOKOHAMA & HONOLULU.—The s.s. TENYO MARU, 22,000 tons, Capt. M. Jin, will be despatched on Saturday afternoon, October 18. Tender conveying passengers and mails will leave Customs jetty at 2:30 p.m. For passage, apply to TOYO KISEN KAISHA, No. 71 Szechuen Road, Shanghai. Tel. No. 3229-3230.

Sailed From Shanghai

FOR SAN FRANCISCO

Algonquin	Sept. 23
Argon	Oct. 3
Asia	Sept. 19
Empire Arrow	Oct. 2
Natica	Sept. 3
President Lincoln	Sept. 13
President Pierce	Aug. 3
Siberia Maru	Sept. 23
Shinyo Maru	Sept. 9
Tahchee	Oct. 7
Taiyo Maru	Oct. 6
Tenyo Maru	Aug. 11
Pres. Cleveland	Sept. 28
President Taft	Aug. 16
Kongosan Maru	Sept. 23
Korea Maru	Aug. 25
Java Arrow	Aug. 27
President Wilson	Aug. 31
Romeo	Aug. 31

FOR VANCOUVER

Empress of Asia	Aug. 31
Empress of Australia	Oct. 13
Empress of Canada	Sept. 15
Empress of Canada	Sept. 28
Scerstad	Sept. 18

FOR SEATTLE

Africa Maru	Sept. 2
Arabia Maru	Sept. 30
Arizona Maru	Sept. 14
Edmore	Sept. 23
Hannawa	Sept. 12
Horaizan Maru	Aug. 18
Kaga Maru	Oct. 1
Pres. McKinley	Sept. 27
Pres. Jackson	Aug. 10
President Madison	Sept. 14
Storvirken	Sept. 22
Transvaal	Sept. 24
Wawalona	Sept. 16
West O'Rowa	Oct. 6
West Himrod	Aug. 7
West Keats	Aug. 8
West Niga	Sept. 25
West Jena	Oct. 4
West Jessup	Aug. 16
West O'Rowa	Oct. 6
Wheatland Montana	Aug. 27
Yokohama Maru	Sept. 4
Manila Maru	Aug. 17
Cross Keys	Aug. 26

FOR NEW YORK

Alaska Maru	Sept. 28
Bowes Castle	Sept. 20
City of Yokohama	Sept. 18
Darjlochus	Oct. 10
Madnor	Aug. 7
Hakusan Maru	Aug. 10
Marchaski Maru	Sept. 11
President Harrision	Sept 12
President Hayes	Oct. 10
President Polk	Aug. 15
President Van Buren	Sept. 26
Taketoyo Maru	Aug. 13
Tacoe	Sept. 26
Bellerophon	Aug. 16
Manavor	Aug. 24
Romeo	Aug. 31

FOR UNITED KINGDOM

Adrastus	Aug. 20
Autolichus	Sept. 14
Autolycus	Oct. 3
Teiresias	Aug. 6
Glaucus	Sept. 10
City of Bagdad	Aug. 9
City of Durban	Sept. 28
City of Pekin	Sept. 25
Devanha	Aug. 5
Durban Maru	Sept. 5
Eumaeus	Sept. 18
Eurypylus	Sept. 3
Haruna	Sept. 6
Helenus	Oct. 9
Kabinga	Oct. 10
Kalyan	Sept. 2
Katori Maru	Oct. 4
City of Manila	Sept. 8
Kaiser-I-Hind	Sept. 17
Kamo Maru	Sept. 20
Kashmir	Sept. 30
Kitano Maru	Sept. 22
Kitano Maru	Sept. 26
Mantau	Aug. 19
Nagoya	Sept. 7
Delagoa Maru	Sept. 25
Perseus	Sept. 9
Pembrokeshire	Sept. 10
Pyrrhus	Aug. 13
Ixion	Aug. 4
Glenbeg	Aug. 11
Rhesus	Sept. 17
Sarpedon	Sept. 5
Troilus	Aug. 27
Glenfinlas	Sept. 23
Tsuruga Maru	Aug. 26
Argun Maru	Aug. 31

FOR HAMBURG

Aachen	Oct. 8
Albert Vogler	Sept. 24
Boeton	Sept. 1
Boeroe	Sept. 27
Emil Kirdorf	August 11
Meunsterland	Sept. 11
Mito Maru	Sept. 23
Oldekerk	Aug. 24
Paris Maru	Sept. 30
Rheinland	Aug. 17
Scheer	Sept. 10
Schlesien	Sept. 15
Trier	Oct. 13

FOR COPENHAGEN

Australien	Sept. 23

FOR BARCELONIA

Legazpi	Sept. 1

FOR TRIESTE

Fiume	Oct. 2

FOR MARSEILLES

Andre Lebon	Sept. 25
Angkor	Aug. 14
Azay Le Rideau	Sept. 4
Paul Lecat	Sept. 11

FOR INDIA

Aymeric	Aug. 13
Benclench	Aug. 8
Nagato Maru	Aug. 8
Sado Maru	Sept. 11
Sicilia	Aug. 16
Soudan	Sept. 26
Tamba Maru	Oct. 8
Tokushima Maru	Sept. 20
Aki Maru	Aug. 21
Henrik	Sept. 30
Horang	Sept. 21

Future Sailings

For America and Canada

Oct. 17 — Seattle	Hawaii Maru	Jap. O.S.K.
Oct. 17 — New York	C. of Rangoon	Br. J. M. & Co.
Oct. 20 — Seattle	Iyo Maru	Jap. N.Y.K.
Oct. 21 — Seattle	†P. Jefferson	Am. Adl. O. Line
Oct. 25 — San Francisco	†Pres. Taft	Am. P.M.S.S. Co.
Oct. 25 — Vancouver	†E. of Asia	Am. C.P.O.S.
Oct. 27 — New York	Rosmo	Br. J. M. & Co.
Nov. 2 — San Francisco	Korea Maru	Jap. T.K.K.
Nov. 2 — Seattle	P. Grant	Am. Adl. O. Line
Nov. 5 — New York	Moorish Pringce	Prince Line
Nov. 6 — New York	Calchas	Br. B. & S.
Nov. 7 — New York	P. Adams	Am. Dollar Line
Nov. 10 — Vancouver	E. of Canada	Am. C. P. O. S.
Nov. 14 — Seattle	P. Madison	AM. Adl. O. Line

For Europe, India, Straits, Etc.

Oct. 18 — London	Peshawur	Br. P. & O.
Oct. 17 — Rotterdam	Oldenburg	Ger. H. A. L.
Oct. 16 — Rotterdam	Independence	Am. Adl. O. Line
Oct. 17 — Liverpool	Tydeus	Ger. H. A. L.
Oct. 17 — London	Patroclus	Br. B. & S.
Oct. 21 — London	Glenogle	Br. G. L. E. A.
Oct. 21 — London	Dardanus	Br. B. & S.
Oct. 23 — Marseilles	Chantilly	Fr. M.M.
Oct. 25 — Hamburg	Nippon	Ekman F. A. Ltd
Oct. 26 — Rotterdam	Oostkerk	Dut. H.O.A.L.
Oct. 27 — Liverpool	Keemun	Br. B. & S.
Oct. 28 — Hamburg	Oliva	Ger. H. S. Line
Oct. 28 — London	Kashgar	Br. P. & O.
Oct. 29 — London	Theseus	Br. B. & S.
Oct. 31 — London	Cuty of Glasgow	Br. J. M. & Co.
Nov. 1 — London	Kashima Maru	Jap. N. Y. K.
NoNv. 1 — Trieste	Persia	It. L.T.S.N. Co.
Nov. 4 — Hamburg	Havelland	Ger. H. A. L.
Nov. 6 — Marseilles	Porthos	Fr. M. M. Cie
Nov. 7 — Marseilles	P. Adams	Am. Dollar Line
Nov. 10 — London	Glengarry	Br. G.L.E.A.
Nov. 10 — London	City of Durham	Br. J. M. & Co.
Nov. 11 — London	Malwa	Br. P. & O.
Nov. 12 — London	Mentor	Br. B. & S.
Nov. 15 — London	Hakone Maru	Jap. N.Y.K.

For Japan Ports

Oct. 18 — Moji	Omi Maru	Jap. N. Y. K.
Oct. 22 — Moji	Nikko Maru	Jap. N.Y.K.

For Hongkong, Manila, Java Etc.

Oct. 19 — Hongkong, Manila	Shidzuoka M.	Jap. N. Y. K.
Oct. 25 — Hongkong, Manila	E. of Canada	Am. C. P. O. S.
Oct. 28 — Hongkong	Kashgar	Br. P. & O.
Nov. 1 — Java	Tjilsini	Dut. J.C.J.L.

For Southern Ports

Oct. 15 Noon Swatow, Hongkong	Kanchow	Br. B. & S.
Oct. 15 Noon Amoy and Canton	Ningpo	Br. B. & S.
Oct. 16 Noon Swatow, Canton	Shantung	Br. B. & S.
Oct. 17 Noon Amoy and Canton	Suiyang	Br. B. & S.
Oct. 18 D.L. Swatow, Hongkong	Luchow	Br. B. & S.
Oct. 19 D.L. Amoy and Canton	Sinkiang	Br. B. & S.
Oct. 21 D.L. Swatow, Hongkong	Kweichow	Br. B. & S.

For Northern Ports

Oct. 17 Noon Newchwang	Shansi	Br. B. & S.
Oct. 17 D.L. Chefoo, Tientsin	Nanchang	Br. B. & S.
Oct. 18 10:00 *Chefoo, Tientsin	Fengtien	Br. B. & S.
Oct. 18 1:00 Tsingtau	Yingchow	Br. B. & S.
Oct. 19 2:00 Newchwang	Wuhu	Br. B. & S.

For River Ports

Oct. 16 M.N. Hankow	Wosang	Br. J. M. & Co.
Oct. 16 M.N. Han	Poyang	Br. B. & S.
Oct. 16 M.N. All Ports	Wenchow	Br. B. & S.
Oct. 17 M.N. All Ports	Luenyi	Br. B. & S.
Oct. 18 M.N. All Ports	Whangpu	Br. B. & S.
Oct. 20 M.N. All Ports	Tatung	Br. B. & S.
Oct. 21 M.N. All Ports	Nganking	Br. B. & S.

M. N.—MIDNIGHT, †CARRYING M—MORNING

D. L.—DAYLIGHT, *MORNING

Shipping Items

EUROPEAN LINES

The N.D.L. s.s. Elberfeld which left Singapore on October 13 is now expected to arrive in Shanghai via Suez and ports on Oct. 24.

The N.A. & A. line s.s. Tungsha from Christiania and ports Ret Hamburg on Sept. 5 and is now expected to arrive in Shanghai on October 28.

The H.A.O.L. s.s. Schiedyk from Hamburg is expected to arrive in Shanghai on October 25.

The P. & O. s.s. Mantau left London on Sept. 26 at 1 p.m. for Shanghai via Suez and ports and is expected to arrive here on November 13.

The J.C.J.L. s.s. Tjilatjap from Java ports is expected to arrive in Shanghai on Wednesday afternoon, October 15.

The J.C.J.L. s.s. Tjimanoek from Java ports is expected to arrive in Shanghai on Saturday, October 18.

The H.O.A.L. s.s. Ouderkerk from Hamburg via Suez and ports is expected to arrive in Shanghai on November 22.

The P. & O. s.s. Malwa is expected to leave Hongkong at 4 p.m. Thursday, Oct. 16 for Shanghai.

The G.L.E.A. s.s. Glengarry from London and U. K. ports via Suez is expected to arrive in Shanghai on Monday, October 20.

The G.L.E.A. Glenapp from London and U. K. ports via Suez is expected to arrive in Shanghai on November 3.

The L.T.S.N. s.s. Nippon which sailed from Trieste on Sunday, from Singapore for Shanghai via via Suez is expected to arrive here on November 23.

The N.D.L. s.s. Coblenz which sailed from Port Said on Oct. 12 is expected to arrive in Shanghai via Suez and ports on November 14.

The J.C.J.L. s.s. Tjikini from Java ports sailed for Shanghai on October 5 and is now expected to arrive in ports on October 30.

The M.M. s.s. Porthos with the French Mail of September 11, will leave Saigon on Friday, October 10, at 11 a.m.; and is expected to arrive here on Thursday, October 16.

AMERICAN LINES

The Dollar Line s.s. President Adams from New York via Panama sailed from San Francisco enroute to Shanghai on October 13 and is due to arrive here on Nov. 4.

The Columbia Pacific s.s. Anna E. Morse from Portland Oregon is expected to arrive in Shanghai on October 30 and will sail for Portland via Hongkong and Manila on November 1.

The Prince Line s.s. Moorish Prince from New York via ports is expected to arrive in Shanghai on October 17.

The N.Y.K. s.s. Shidzuoka Maru from Seattle via Japan ports is expected to arrive in Shanghai on October 18 and will sail for Hongkong and Manila on the following day, October 19.

The O. S. K. s.s. Manila Maru from Seattle via Japan ports is expected to arrive in Shanghai on October 21 and will sail for America via Japan ports again on November 4.

The Dollar s.s. Harold Dollar which is loading at Hankow on October 15 for Vancouver direct and is expected to load in Shanghai on October 21. The steamer may call at Los Angeles, San Francisco and Portland if sufficient inducement are offered.

The Dollar Line s.s. President Garfield from New York via Panama is due to sail from San Francisco for Japan ports and Shanghai and is expected to arrive here on November 18.

The Dollar line s.s. President Polk from New York is expected to leave San Francisco on Nov. 8 and is due here on December 2.

The Adl. O. Line s.s. President Jefferson from Manila and Hongkong is expected to arrive here on October 20 and will sail for Seattle via Japan Ports on October 21.

The President Madison from Seattle and Japan ports is expected to arrive in Shanghai on Oct. 28 and is due to sail for Hongkong and Manila on Oct. 29.

The Glen Line m.v. Glengarry, from London left Hongkong for Shanghai this morning, and is due here on Saturday morning, October 18, berthing at the China Merchants' Lower Wharf.

Men-Of-War In Port

Section	Date	Name	Flag and Native
11. S	Apr. 18	Cricket	Br. Gun-boat
S.E.W.	May 19	Hira	Jap. Destroyer
Woosung	Aug. 30	Borie	Am. Destroyer
U.S.N.B.	Aug. 30	Tracy	Am. Destroyer
U.S.N.B.	Aug. 30	Thompson	Am. Destroyer
P. B. 2	Aug. 27	Bee	Br. Gun-boat
15 B.	Aug. 30	Despatch	Br. Cruiser
J. N. B.	Sept. 1	Jone	Jap. Cruiser
6 B.	Sept. 2	Libia	It. Cruiser
U. S. N. B.	Sept. 2	Barker	Am. Destroyer
R.D.W.	Sept. 3	Preble	Am. Destroyer
R.D.W.	Sept. 3	Hulbert	Am. Destroyer
F.N.B.	Sept. 3	Jules Ferry	Fr. Cruiser
U.S.N.B.	Sept. 11	Ford	Am. destroyer
U.S.N.B.	Sept. 11	Sicard	Am. destroyer
U.S.N.B.	Sept. 12	Huron	Am. Cruiser
U.S.N.B.	Sept. 16	Whipple	Am. destroyer
———	Sept. 17	Patria	Portuguese Gun-boat
J.N.B.	Sept. 18	Tsuchima	Jap. Cruiser
B.N.B.	Sept. 20	Woodlark	Br. Gun-boat
———	Sept. 22	Isabel	Am. Yacht
———	Sept. 22	J. D. Edwards	Am. Destroyer
U.S.N.B.	Sept. 23	Pruitt	Am. Destroyer
———	Sept. 26.	Truxton	Am. Drestroyer
B.N.B.	Sept. 29	Carlisle	Br. Cruiser
J.N.B.	Sept. 29	Saga	Jap. Gun-boat
———	Sept. 30	Pidgeon	Am. Gun-boat
———	Oct. 1	Asheville	Am. Gun-boat
B.N.B.	Oct. 3	Dismede	Br. Cruiser
J.N.B.	Oct. 5	Craonne	Fr. Sloop
F.N.B.	Oct. 5	Uji	Jap. Gun-boat

Information For Mariners

THURSDAY, OCT. 16, 1924

The morning tides are nigher than the evening tides, they are about equal after noon and midnight.
Approximate rise, at spring 4¼ h; at neaps, 5 h.
fall, at spring 3¼ h; at neaps, 7½ h.

Time	Range	Time	Range
1h. 58m.	8ft. 1in.	2h. 14m.	9ft. 5in.

High Water at Hungsha Lightship
(The morning tide are higher than the evening tides.)
Approximate rise, 1½ h; approximate fall, 7 h.

A.M.	P.M.
0h. 59m.	1h. 15m.

Time of Moonrise, Moonset, Sunrise, Sunset.

Moon Rises	Moon Sets	Sun Rises	Sun Sets	Daylight	Dark
7:52 p.m.	8:52 a.m.	6h. 04m.	5h. 27m.	5h. 19m.	6h. 12m.

Mean Barometric Pressure Paid-up Capital 5,000,000.00

ANYTHING TO PHONE STERNBERG'S CENT·2371

The Kailan Mining Administration

Kaiping Household Coal

Delivered within the settlements
$13.00 per ton (Cash with order)
9 a.m. to 4 p.m. weekdays
9 a.m. to 12 noon Saturdays
Orders received at
No. 12 The Bund
The Hongkong & Shanghai Bank Building
North Corner, first floor.
Telephone Central 317

Travel-

An Ideal Journey

Through the wonderful lands of Canada with its wealth of splendor and countless attractions, via

The New Route

(Separate and distinct from the C. P. R.)

which provide travellers with coaches and through trains of latest design and unexcelled cuisine. Through bookings in connection with any Steamship Line.

CANADIAN NATIONAL RAILWAYS

The "National Way"

Serves principal cities in Canada and many in the U.S.A.

Traffic Department
Glen Line Building
Shanghai Tel. C. 6973

M. MESSAGERIES MARITIMES, SERVICES CONTRACTUELS M.

Mail Steamers from Marseilles	Next sailing	Probable sailing for Kobe and Yokohama	Probable sailing for Marseilles
CHANTILLY			23rd Oct.
PORTHOS	11th Sept.	24th Oct.	8th Nov. 1924
AMAZONE	25th Sept.	7th Nov.	20th Nov. 1924
ANGKOR	9th Oct.	21st Nov.	4th Dec.
ANGERS	23rd Oct.	5th Dec.	18th Dec.
PAUL LECAT	6th Nov.	19th Dec.	1st Jan., 1925.

RATES OF PASSAGE
(Including table wine and free Doctor's attendance)

	1st CLASS	2nd CLASS	
Marseilles	A. $ 95	B. $ 63	A. $ 65 B. $ 50
London	A. $ 103:10	B. $ 91:10	A. $ 74:10 B. $ 60

Through tickets to Paris and leading towns of Europe. Re-booking abatements of 25% and 15% for return within 12 or 24 months. Special reductions to families and missionaries.

CAPITAINE FAURE expected Shanghai about 25th of October.

Tel. 987 Passenger Dept. Tel. 3260 Shipping Dept.
Offices: 5 French Bund.

CONSIGNATION TRANSIT REPRESENTATION

North and South China Line

From Portland, Ore., U.S.A.

U.S.S.B. S.S. "ANNA E. MORSE"	October	31
U.S.S.B. S.S. "DEWEY"	November	7
U.S.S.B. S.S. "WEST NOMENTUM"	November	7
U.S.S.B. S.S. "WEST KEATS"	November	13

For Portland, via Hongkong, and Manila:

U.S.S.B. S.S. "ANNA E. MORSE"	November	2
U.S.S.B. S.S. "DEWEY"	November	12

For Portland, via Tsingtau, Taku Bar and Dairen

U.S.S.B. S.S. "WEST NOMENTUM"	November	10
U.S.S.B. S.S. 'WEST KEATS"	November	16

For information as to Freight Rates, etc., apply to
C. L. Seltz, Attorney.
L. R. Schinazi Freight Agent

Columbia Pacific Shipping Co.
(Operating United States Government Ships.)
The China Import & Export Lumber Co., Ltd.
Agents.
Tel. C. 1464, 1465 and 1466.
No. 6, Kiukiang Road, Shanghai, (5th Floor).

Norddeutscher Lloyd, Bremen

Far Eastern
Passenger and Freights Service between Japan, China, Hongkong, Manila, Singapore, Belawan, Colombo and Genoa and north continental ports.

OUTWARD BOUND	At Shanghai
S.S. "ELBERFELD"	October 24
*S.S. "COBLENZ"	November 12
S.S. "PFALZ"	December 14
*S.S. "DERFFLINGER"	January 7
*M.S. "FULDA"	February 4
*S.S. "TRIER"	March 4
*S.S. "SAARBRUECKEN"	April 1
*S.S. "COBLENZ"	April 29

HOMEWARD BOUND	From Shanghai
S.S. "ELBERFELD"	November 22
*S.S. "COBLENZ"	December 15
S.S. "LUDWIGSHAFEN"	January 14
*S.S. "DERFFLINGER"	February 1
*M.S. "FULDA"	March 4
*S.S. "TRIER"	April 1
*S.S. "SAARBRUECKEN"	April 28
*S.S. "COBLENZ"	May 26

*These steamers have accommodation for about 100 passengers in the Cabin-Class and 140 Intermediate-Class passengers.

For the passenger-boats through Ticket to London via Genoa and Paris will be issued (Only for Cabin Class passengers.)

For PASSAGE and FREIGHT apply to
19-20 Kiukiang Road.
Telephones C. 7208-09-10.
Tel. Add: "NORDLLOYD."
Melchers & Co.
General Agents.

Ussuri Railway Traffic Service

BETWEEN SHANGHAI, HARBIN AND OTHER STATIONS IN MANCHURIA AND MONGOLIA VIA VLADIVOSTOK.
The Only Safe Route for Transportation of goods during the present war in China.
Interruption and Delay in Delivery of goods owing to the war is impossible.
Cheapest, Shortest and most Convenient route for Transit Cargo, as follows:
Custom Duty is 33⅓ percent less than that paid on the same goods going via Dairen.
Direct route from Vladivostok to Harbin and other Stations in Manchuria.
Custom examination of goods may be executed at Harbin.
Our Vladivostok Commercial Agency meets all arriving Steamers and reships goods from Steamers into Railway cars without any delay for further transportation.
Safe and Prompt delivery of goods is guaranteed. No need to have any Government license for transit cargo.

For particulars please apply to:
Ussuri Railway Trafic Office
14 Kiukiang Road
Phone C. 3411.

Somebody wants what you dont want—
Try China Press "Want Ads."

P. & O. British India, Apcar and Eastern and Australian Lines

(COMPANIES Incorporated in ENGLAND)
to Hongkong, Straits, Java, Burma, Ceylon, India, Persian Gulf, West Indies, Mauritius, East and South Africa, Australasia (including New Zealand and Queensland Ports,) Red Sea, Egypt, Europe.

P. & O. FORTNIGHTLY DIRECT ROYAL MAIL STEAMERS
(Under contract with H. M. Government)

Marseilles, London, Antwerp, via H'kong, Straits, Ceylon, Egypt

*Kashgar ...Oct. 28	Khiva ....Dec. 13	Kashmir ...Feb. 17
Malwa ....Nov. 11	Macedonia ...Jan. 6	Malwa ....Mar. 3
Karmala ...Nov. 25	Kalyan ....Jan. 20	Kashgar ...Mar. 17
Mantua ....Dec. 9	Morea ....Feb. 3	Mantua ...Mar. 31

*Calls at Hull and Casablanca.

P. & O. to Bombay—via Hongkong, Straits & Colombo.	Sicilia ....Oct. 24 Sardinia ..Nov. 21 Takada ....Oct. 28 Taima ....Nov. 11
B. I. to Calcutta—from Hongkong via Singapore & Penang.	
B. I. to Calcutta—from Shanghai via Japan, Hongkong & Straits.	
P. & O. & B. I. Co.'s tickets interchangeable under certain conditions.	
P. & O. to Sydney and Melbourne—from Hongkong via Manila, Townsville & Brisbane.	St. Albans ..Oct. 29 Eastern ....Nov. 26 Arafura ..Dec. 31

All sailings and dates are approximate and subject to alteration without notice. WIRELESS ON ALL STEAMERS.
For Passage Rates, Handbook, Freights, etc., apply to
1 CANTON ROAD.
Phones: General C. 189 Mackinnon, Mackenzie and Co.,
Passage C. 3510. Freight C. 3069. AGENTS.

CANADIAN PACIFIC

EMPRESS EXPRESS

Quickest Time Across the Pacific

Bookings now open for 1925

Sailings

To Vancouver via Japan Ports

STEAMER	S'hai Leave	Nagasaki Leave	Kobe Leave	Y'hama Leave	Vancvr. Arrive
Emp. of Asia	Oct. 25	Oct. 27	Oct. 29	Nov. 1	Nov. 10
Emp. of Canada	Nov. 10		Nov. 12	Nov. 15	Nov. 24
Emp. of Russia	Nov. 22	Nov. 24	Nov. 26	Nov. 29	Dec. 8
Emp. of Australia	Dec. 8		Dec. 10	Dec. 13	Dec. 24
	1925	1925	1925	1925	1925
Emp. of Asia	Jan. 10	Jan. 12	Jan. 14	Jan. 17	Jan. 26
Emp. of Canada	Jan. 26		Jan. 28	Jan. 31	Feb. 9
Emp. of Russia	Feb. 9	Feb. 10	Feb. 12	Feb. 14	Feb. 23
Emp. of Australia	Feb. 23		Feb. 25	Feb. 28	Mar. 11
Emp. of Asia	Mar. 9	Mar. 10	Mar. 12	Mar. 15	Mar. 23
Emp. of Canada	Mar. 23		Mar. 25	Mar. 28	Apr. 6
Emp. of Russia	Apr. 6	Apr. 7	Apr. 9	Apr. 11	Apr. 20
Emp. of Australia	Apr. 20		Apr. 23	Apr. 25	May 6
Emp. of Asia	May 4	May 5	May 7	May 9	May 18
Emp. of Canada	May 18		May 20	May 23	June 1
Emp. of Russia	June 1	June 2	June 4	June 6	June 15
Emp. of Australia	June 15		June 17	June 20	July 1

To Hongkong and Manila

STEAMER	Shanghai Leave	H'kong Arrive	H'kong Leave	Manila Arrive
Emp. of Canada	Oct. 25	Oct. 27	Oct. 29	Oct. 31
Emp. of Russia	Nov. 8	Nov. 10	Nov. 12	Nov. 14
Emp. of Australia	Nov. 25	Nov. 27		
Emp. of Asia	Dec. 7	Dec. 9	Dec. 11	Dec. 13
Emp. of Canada	Dec. 22	Dec. 24	Dec. 26	Dec. 28

Offices all Departments: Hongkong & Shanghai Bank Building
12 The Bund.
Telephone Central 5581 (private exchange)
Address for Mail P. O. Box 1231.

Holland-East Asia Line

of the United Netherlands Navigation Co.
Regular four-weekly service between Japan, Vladivostock, China, Hongkong, Manila, Singapore, and Rotterdam, Amsterdam, Hamburg, Bremen and Continental Ports.

Homeward Bound:

S.S. "Oostkerk"		October 26
S.S. "Schiedijk"	on or about	November 25
S.S. "Ouderkerk"	do	December 23
S.S. "Oldekerk"	do	Janua.. 20

Outward Bound:

S.S. "Schiedijk" .....due at Shanghai about October 25
S.S. "Ouderkerk" .....due at Shanghai November 22
All steamers have a limited accommodation for passengers.
For Freight, Passage and fart her particulars please apply to
JAVA CHINA JAPAN LIJN
41 Szechuen Road, General Agents.
Brunner Mond Building. Phone C. 8755, 8756, 8757.

Struthers & Barry

Operating U.S. Government Ships—Cargo Only

From Los Angeles and San Francisco via Japan Ports:
U.S.S.B. "WEST CAJOOT" .....October 13

For Hongkong and Java Ports:

For Hongkong and Singapore
U.S.S.B. "WEST CAJOOT" .....October 15

L. Everett, GENERAL AGENT, Japan, China, Philippine Islands, Indo China, Straits Settlements.
Shanghai Office: E. E. CARR, Agent, Shanghai, No. 16 Jinkee Road, Tel. C. 5917.

Telegrams—"Dixstruth"

PACIFIC MAIL

Steamship Co.

"Sunshine Belt"

For San Francisco via Honolulu

President Taft

October 25th, 1924

For Hongkong and Manila

President Wilson

Oct. 22th, 1924

Sailings approximately every Fourteen days

Through to Europe: £120 £112 £110

GO VIA HONOLULU

And See America on your Way Home

Railway Representatives meet all steamers to arrange tickets, routing, sleeping car accommodations and all necessary details. Atlantic reservations made here for all European Ports and all steamship lines.

Apply to

Pacific Mail Steamship Co.

Managing Agents U. S. Shipping Board
E. M. WILSON, General Agent
10, Nanking Road. Tel. C. 5056, 5057, 5059
Cable Address: "SOLANO"

Tampa Inter-Ocean S.S. Co.

Operating United States Government Steamers

For Galveston, New Orleans, Cuba and New York via Panama Canal

S.S. LIBERATOR .....Oct. 5

For freight or other information apply to:

Pacific Mail Steamship Co.

General Agents
10 Nanking Telephone C. 5056, 5057

The Kokusai Unso Kaisha, Ltd.

(International Express Co.)

Head office: TOKIO, (Yurakucho, Kojimachi Ku)
Foreign Branches
Head office: DAIREN, (Yamagatadori)
Branches:—In Japan:—Tokio, Yokohama, Kioto, Osaka, Kobo, Shimonoseki, Moji, Kagoshima, Tsuruga,
" In Korea:—Fusan, Chemulpo, Seoul, Kunsan, Mokpo, Pyengyang, etc.
" In Manchuria:—Dairen, Mukden, Chanchun, Yinkow, Szepingchieh, Tieling, Harbin, Vladivostock,
Correspondents: All Railway Stations in Japan.
Shipping, Chartering, Forwarding, Warehousing, Stevedoring, Cargo Financing, Customs Brokers, Marine and Fire Insurance.
Shanghai Branch:
No. 9 Canton Road Tel. Central 8213 & 8310

TOYO KISEN KAISHA

T.K.K. LINE

California, Japan Ports and the Hawaiian Islands

Along the Pathway of the Sun

For San Francisco, via Japan Ports and Hawaii

TENYO MARU	October	18
*KOREA MARU	November	2
SHINYO MARU	November	17
*SIBERIA MARU	December	3
TAIYO MARU	December	14

*Proceeding direct to Los Angeles via San Francisco.

*KOREA MARU	January	21

For Hongkong

KOREA MARU	October	20
SHINYO MARU	November	4

Frequent sailings thereafter.
Representatives of American Railroads meet our steamers in San Francisco Bay and exchange Rail orders, make sleeping car reservations, transfer baggage, etc.,
Freight for Los Angeles harbour per s.s. "Korea Maru" and "Siberia Maru" hereafter is carried directly thereto without transhipment at San Francisco.
South American Line. Sailings about every six weeks from Japan to Panama, Mexico, and Chile. For full information and reservations apply to:—
Phones Central 3229 & 3230. 71, Szechuen Road.

MOST FREQUENT TRANS-PACIFIC EXPRESS SERVICE

FASTEST TIME TO SEATTLE

S.S. President Jefferson sails October 21, for SEATTLE, via Kobe, Yokohama and Victoria

SAILINGS EVERY 12 DAYS

FOR SEATTLE, VICTORIA VIA KOBE AND YOKOHAMA

	Leave Shanghai	Arrive Seattle
"PRESIDENT JEFFERSON"	Oct. 21	Nov. 6
"PRESIDENT GRANT"	Nov. 2	Nov. 18
"PRESIDENT MADISON"	Nov. 12	Nov. 30
"PRESIDENT McKINLEY"	Nov. 26	Dec. 12

FOR HONGKONG AND MANILA.

S.S. President Grant Sailing October 18th

Europe

Special Low Rates

Most convenient and satisfactory route via America. Choice of trans-continental railways and trans-Atlantic steamers.

ADMIRAL ORIENTAL LINE

FREIGHT DEPT. ROBERT DOLLAR BUILDING 3, Canton Road. Central 6371-2

PASSENGER DEPT. Corner of Nanking and Kiangse Road. Central 6373.

Managing Agents U.S. Shipping Board

N.Y.K.

Proposed Sailings from Shanghai

For Japan.

Omi Maru	Oct. 18
†Shanghai Maru	Oct. 21
Nikko Maru	Oct. 22
Yamashiro Maru	Oct. 25
Suwa Maru	Oct. 25
Kumano Maru	Oct. 28

For Seattle via Victoria, B.C.

Iyo Maru	Oct. 20

For Europe

Atsuta Maru	Oct. 18
Kashima Maru	Nov. 1
*Matsuye Maru	Nov. 7
Hokone Maru	Nov. 15
*Tajima Maru	Nov. 18

For Australian Ports from Hongkong

Mishima Maru	Nov 12

For Manila and Hongkong

Shidzuoka Maru	Oct. 19

For New York, Boston via San Francisco and Panama

*Tsuyama Maru	Nov. 8

For Bombay

Morioka Maru	Oct. 24

For Calcutta from Hongkong

*Osaka Maru	Oct. 19

For South America via Cape from Kobe.

Awa Maru	Oct. 29

†Kobe-Nagasaki Shanghai Service. *For Cargo only.
Passenger Ticket and Enquiry Office located on ground floor (facing the Bund) of the Palace Hotel, Phone: C. 680.

Nippon Yusen Kaisha

'Phone N. 1155 (Private Exchange) Telegraphic Address "Yusen Shanghai."

Direct Steamer to Korea (Cargo & Passenger)

For Tsingtao, Jinsen (Chemulpo), Chinnampo, Kunsan, Moppo, and Fusan.

s.s. "Heian Maru" sails Oct. 21st

Apply to Nippon Yusen Kaisha, Shanghai, Agents for Chosen Yusen Kaisha.

O. S. K.

Proposed Sailings from Shanghai

FOR EUROPE S.S. LONDON M.	Oct. 30
FOR NEW YORK via PANAMA S.S. HAVANA M.	Nov. 22
FOR SEATTLE & VANCOUVER S.S. ALABAMA M. S.S. MANILA M.	Oct. 26 Nov. 4
FOR TIENTSIN (direct) S.S. CHOSHU M.	Oct. 23
FOR JAPAN (via DAIREN) S.S. ATLAS M.	Nov. 21
FOR FORMOSA via FOOCHOW S.S. KOHOKU M. S.S. SEIKYO MARU	Nov. 1 Nov. 15
FOR TSINGTAO, TIENTSIN and DAIREN S.S. KOHOKU M. S.S. SEIKGO M.	Oct. 17 Oct. 31

Through Bills of Lading issued to any port in South Africa and America with connections at Hongkong or Kobe, and to Australia with connections at Manila or Kobe.

OSAKA SHOSEN KAISHA

Shipping Office, 2 Canton Road. Phone Central 4234
Wharf Office, 26 Yangtszepoo Rd. Phone E. 208 & 210.

Hugo Stinnes-Linien

Ostasien-Fahrt

Passenger Service Shanghai to Naples

Antwerp, Rotterdam, London and Hamburg via Hongkong, Manila, Straits, Colombo, Port Said

Sailings from Shanghai:

†S.S. "OLIVA" .....on or about the 25th of Oct.
S.S. "CARL LEGIEN" ....on or about the 14th of Nov.
S.S. "ADOLF VON BAEYER" on or about the 10th of Dec.
†S.S. "HINDENBURG" ....on or about the 9th of Jan. 1924
S.S. "EMIL KIRDORF" ..on or about the 2nd of Feb.
*S.S. "SCHEER" .....on or about the 9th of March
S.S. "ALBERT VOGLER" on or about the 9th of April
S.S. "CARL LEGIEN" ...on or about the 9th of May
†This boat has only a limited cabin accommodation.
*This boat has no cabin accommodation.

Fares from Shanghai to Naples:

£76

To Antwerp, Rotterdam, London and Hamburg

£83

Only Cabin-class accomodation available

Hugo Stinnes-Linien ... Ostasien-Fahrt
Tel. C. 8556; 58 Kiangse Road.

ROUND THE WORLD

President Adams Sails November 7

PORTS OF CALL

Hongkong, Manila, Singapore, Penang, Colombo, Suez, Port Said, Alexandria, Naples, Genoa, Marseilles.

BOSTON—NEW YORK

Returning via Cuba, Panama Canal, Los Angeles, San Francisco, Honolulu and Japan.

Sailings from Shanghai

President Garfield	Nov. 21
President Polk	Dec. 5
President Monroe	Dec. 19
President Harrison	Jan. 2
President Van Buren	Jan. 16
President Hayes	Jan. 30

Superb cuisine—Fresh fruits and vegetables—Service by Chinese stewards—American jazz orchestra—Commodious state-rooms—Ample deck and lounging space.
An Ideal Voyage

DOLLAR STEAMSHIP LINE

Passenger Office: Corner of Nanking and Kiangse Roads. Central 6373
and
Express Freight Office: Robert Dollar Building, 3 Canton Road. Central 6371-2

FAST FREIGHT SERVICE

London—Rotterdam—Antwerp—Hamburg

Sailings Monthly

S.S. "INDEPENDENCE" Middle October

For rates and particulars apply to

The Barber Steamship Lines, Inc.

Managing Agents U. S. Shipping Board
ADMIRAL ORIENTAL LINE, Agents
Canton Road. Tel. Central 6371-6373

Lloyd Triestino

Bi-Monthly Service for BRIN DISI, VENICE AND TRIESTE (FIUME) taking cargo on through bills of lading to GENOA, ALL ITALIAN, ADRIATIC, LEVANT, BLACK SEA AND DANUBE PORTS.

Next Sailings from Shanghai

OUTWARD FOR YOKOHAMA, KOBE AND MOJI

S.S. "DUCHESSA D'AOSTA"	sails about November 10
S.S. "NPPON"*	sails about November 27
S.S. "ROSANDRA"	sails about December 10
S.S. "NUMIDIA"*	sails about December 28
S.S. "VENEZIA"	sails about January 10 1925
S.S. "LACONIA"*	sails about January 27 1925

HOMEWARD FOR BRINDISI, VENICE AND TRIESTE

S.S. "PERSIA"	sails about November 1
S.S. "DUCHESSA D'AOSTA"	sails about December 3
S.S. "NPPON"*	sails about December 27
S.S. "ROSANDRA"	sails about January 1 1925
S.S. NUMIDIA"*	sails about January 27 1925
S.S. "VENEZIA"	sails about February 1 1925
S.S. "LACONIA"*	sails about February 26 1925

*Cargo only.

Lloyd Triestino S.N. Co.

Masson Building. 33 Kiangse Road
Telephones: Agent, C. 2126; Offices, C. 5095 and
Compradore, C. 5095.

AUCTION SALES

Cable "MOORECO" Shanghai — ESTABLISHED 1874 — Codes A1, ABC 5th Ed. & Bentley's

L. MOORE & Co.
LIMITED

Auctioneers, Valuers Land Brokers
45 Kiangse Road — Shanghai
42-44 Bristow Road — Tientsin

Phone: Auction Dept. C. 153
Fire Loss Adjusting Dept. C. 6123
Chinese Dept. C. 5126

SUMMARY OF AUCTIONS

On Thursday, 16th October, 1924, at 10 a.m.
In Middle Salesroom, Useful Household Furniture, Clothing and Sundries etc.

On Saturday, 18th October, 1924, at 10 a.m.
Excellent Household Furniture, New Tientsin, Indian, Common, Wilton Axminster, Carpets & Rugs, Typewriters, Pianos, "Oranier" & Salamander stoves, Astrakan Coat, "Victory" Safe, Persian Cats, Dogs, White Cockatoo, Pigeons, etc.

On Monday, 20th October, 1924, at 10 a.m.
At 634 Rue de L'Observatoire, Superior Household Furniture, Piano & Sundries,

On Tuesday, 21st October, 1924, at 10 a.m.
At 206 Rue Bourgeat, Superior Household Furniture, Piano & Sundries,

DETAILS OF AUCTIONS AS UNDER:—

In Middle Salesroom

On Thursday, 16th October, 1924, at 10 a.m.

Useful Household Furniture and Sundries Clothing, etc.

Comprising:—

DOUBLE & SINGLE IRON BEDSTEAD WITH MATTRESSES, Square German heating stove, Japanese tea set, Cooking range, Carpets & Rugs, Oil stoves, 16-Inch G. E. Electric table fan, Gent's Bicycle, Violin with bow, Gilt frame pictures, Tennis racket, Base ball gloves, Teakwood wardrobe, White enamelled Mantle piece with iron grate & tiles, GOLF BAG WITH STICKS, Smoking cabinet, Spring arm chair, Child's cot with mattress, Baby's motor car, Tricycle, High chair, Go-cart, and Scooter, New lace curtains, Electric toaster, Crockery, E. P. TABLE FORKS & SPOONS, Woollen blankets, Bed sheets, Books & Novels, Brass ware, & Sundries etc.

Also

A Large assortment of Gent's & Lady's clothing boots & shoes etc.

In Cargo Salesroom

On Friday, 17th October, 1924 at 10 a.m.

Salvage Auction No. 10

Salvage of:—

Superior Wines, Spirits and Stores, damaged by fire and water removed from Messrs. Racine & Co's Godown, 11 Avenue Edward VII, for convenience of sale.
Chablis "Dufouleur Pere et Fils."
Macon "Duffouleur Pere et Fils."
Pommard "Duffouleur Pere et Fils."
Chambertin "Dufouleur Pere et Fils."
Sauternes "George Moreau et Fils."
Alsacian Hocks.
Dom "Le Directeur."
Fraise Fruit Syrup "E. R. Rarreir & Co."
Mineral Waters

etc., etc., etc.

To be sold in lots to suit purchasers.

On View Thursday

In Cargo Salesroom

On Friday, 17th October, 1924, at 10 a.m.

10 CASES POLISHED PLATE CLASS
28 CASES SILVERED PLATE GLASS
More or less damaged ex s-s "Saarbruecken."

Now On View.

In Front Salesroom

On Saturday, 18th October, 1924, at 10 a.m.

Excellent Household Furniture, New Tientsin. Indian, Common, Wilton Axminster, Carpets and Rugs, Typewriters, Pianos, "Oranier" and Salamandre stoves, Astrakan Cost "Victory" Safe, Persian Cats, Dogs, Talking White Cockatoo, Homers and other Pigeons, etc.

Comprising:—

Japanese cherry wood curio cabinet, dark stained dining table, dark stained dining chairs upholstered in gold brocade, Canton black wood chairs, black satin cushions, red ,lacquered tables, ice chest wall cabinet, wall mirror, black satin covered arm chair, teak mahogany stained tapestry covered drawing room furniture, chesterfield couch Chinese red wood table, oak wood bedroom suite 7 pcs. Simmons Brass double & single bedsteads with spring & mattresses, sideboard, dinnner waggon, dining table, dining chairs overmantle, pictures, blue silk sweater, Enamelled iron bath tub, gents bicycle, perambulator, books, cut glass ware "Alpacca" cigarette boxes, carrings, cuff links, oil painting, glass ware crockery, cooking utensils, new ladies hats etc.

Also

1 "Victory" Steel safe with stand,
1 Mahogany stained fine toned upright piano by Moutrie,
1 Black stained fine toned upright piano by Moutrie.
1 Fine toned Moutrie upright Grand Style IV B Piano,
1 Astrakan coat with satin lining,
1 Pair of Goerz Prismatic binoculars magnification 12",
Tientsin, Indian, Wilton, Axminster, Common, carpets & rugs, size 9 X 12. 7 X 10.4 X 7.3 X 6.9' 2" X 6' 6" .9' 7" X 6' 4" .12' 3" X 9' 1" .9 X 6..
"Hesperia". "Oliver". "Blickensderfer" Typewriters,
"Salamandre" & New "Oranier" enamelled heating stove,

About at Noon

1 Fox Terrier,
1 Alsatian Wolfhound, bitch 7 months old,
1 Tibetan Poodle,
1 Pekinese Spaniel dog,
1 Talking White Cockatoo (yellow crested)
2 Pure white Adult Persian cats,
10 Pairs of Homers & other Pigeons,

L. MOORE & CO., LTD.
Head Office,
No. 45 Kiangse Road.

DAWALU YEAST BUILDS HEALTH NATURALLY
THE ASIATIC YEAST WORKS
16 Canton Road — C. 6350

Fine Bath Supplies
Bath Robes, Slippers, Bath Towels
Washing Gloves, and Face Towels

Comfortable Bedclothes:
Bed Covers, Bed Sheets, and Pillows

Manufactured by

SEAN YOU ZOO & CO., LTD.
P425 Nanking Road — Phone Nos. C. 6020 7485
三友實業社股份有限公司

Upson Paint Co., Inc.
Manufacture High Grade
Furniture and Office Fixtures
Offices, Factory & Godowns located at
Rear **20-22 Nanking Road**
Phone C. 2008

Lee Lee Garage
C. 3809 — 9 Hongkong Road. Central Station (Formerly Central Garage)
W. 2470 — 3a Yates Road. West Station

Furs! Furs!! Furs!!!
We have just received a new stock of Furs, large quantity and best quality, price moderate. Your inspection is cordially invited.
HANG SHUN TAI FUR CO.
Head Store, 407 Honan Road Tel. C. 4319
Branch Store, 549-50 Foochow Rd. Tel. C. 6625
70643

CLEARANCE SALE
25% TO 30% DISCOUNT
FIBRE WARDROBE STEAMER DRESS **TRUNKS**
LEATHER SUITCASES
ORIENTAL LUGGAGE FACTORY,
Corner of NANKING and THIBET ROADS.
N.B.—Not the shop next door, we are the oldest establishment in Shanghai.

Chinese Super-Carpets
Unusual Designs and Colours
Expert Foreign Supervision
Selected Wool, Machine Carded
We Dye the Fleece not the Yarn
Only Tientsin Weavers Employed,
Special Attention to Private Orders
Manufacture Sino-Belge de Tapis
Factory and Show-Room, 130 Ave Dubail
Elbrook, Inc.
Owners and Managers.

HENNESSY
★★★ BRANDY

VOLUNTEERS DEFY CANTON; CLASH IS INEVITABLE

Martial Law Proclaimed And Exodus Of Wealthy Begins; Sun Is Attacked

(Eastern News Agency)

Canton, Oct. 15.—At daybreak today, the Government troops opened fire upon merchant volunteers who responded to the fire with violence. Heavy street fighting is still going on. The streets here are now under cannon smoke and a hail of shots, thus presenting a dismal sight.

(Eastern News Agency)

Canton, Oct. 14.—The Government, as its final step, has appointed General Yang Hsi-ming as Commander-in-Chief of Martial-Law pro tem and given orders to the Merchants' Volunteer Corps to disarm its members.

The military-guards commanded by General Wu Tieh-cheng, and the Hunan mercenaries, who have hitherto been stationed in Shaokwan, as well as the Yunnan troops stationed in the district of the East River have all been recalled to Canton. These troops, since last night, have been arriving here one after another. The restlessness of the citizens, therefore, has now reached the highest pitch and not a few wealthy people are removing their valuables into Shameen. The actions taken by the Merchants' Volunteer Corps may be looked upon as a reactionary movement against the despotism by what is so-called Dr. Sun's revolutionary Government as well as against his policy based on Communism.

The more high-handed the policy of the Government has become, the more defiant has the attitude of the Merchants' Volunteer Corps grown. Hand-bills of various descriptions, all denouncing the policy of the Government or severely criticising Dr. Sun Yat-sen or demanding him to retire from the political field without delay, are being distributed all over the city. In extreme cases, there are some who have posted and nailed Dr. Sun's portraits on the walls of the roadside. The situation here is thus daily growing from bad to worse.

(Eastern News Agency)

Canton, Oct. 14.—The strikers, who have strengthened their union more than ever, today decided not to sell food-stuff absolutely and thus to take thorough-going steps for the projected blockade to the supply of provisions, with the consequence that prices of commodities have remarkably soared up, especially those of foodstuffs making a jump three times as much.

To make the matters worse, owing to the fact that the strike was put into effect simultaneously throughout the province, the supply of commodities from rural districts has been completely cut off, thereby greatly affecting social as well as economic circles. Of the rural towns, the attitude of Fushan, Kiangmen, Jungchi, Chentsun and Shaolan is the firmest. In these towns, armed merchant volunteers are keeping a sharp lockout.

(Eastern News Agency)

Canton, Oct. 14.—Preceiving that despite strict warning given them by the auhorities concerned, the merchant volunteers on the contrary have begun to assume a defiant attitude, the Canton Government appears to have made up its mind to give up its concilliatory policy and to adopt a high-handed step instead, for the military guards under General Wu Tieh-cheng, who have been despatched to Shaokwan, have been suddenly recalled. Simultaneously with the return of the military guard in question, martial law is expected to be proclaimed here this afternoon.

It is also understood that the Government will issue a manifesto, demanding the Merchants' Volunteer Corps to remove its armd vigilance. It has been decided that in case the Corps fails to obey the order, the Government will by force of arms compel the strikers to resume their business. For the present, there are no signs of the strikers complying with the request by the Government. It is inferred that a clash between the Government troops and the merchant volunteers is inevitable.

(Reuter's Pacific Service)

Canton, Oct. 14.—The gunboat Wingfung has returned to Canton.

Saikwan is locked up and heavily guarded. On the south the Yunnanese control the gates outside; on the east heavily armed Merchant Volunteers are inside.

The Civil Governor has issued a proclamation that the Volunteers must surrender their arms today and that any Volunteer in uniform tomorrow will be arrested.

It is reported that General Wu Te-chen is in charge of operations. A machine gun has been set up near the Asia Hotel.

The Chinese expect trouble tonight.

The Volunteers seem determined.

WOMAN FIRST TO GET U. S. BONUS.

GENERAL LANE & MISS SHAUGHNESSY

The first veteran of the World War to be certified as entitled to a Federal bonus for war service was Miss Margaret C. Shaughnessy, who was a Marine Corps yeomanette. Her application was handled by Brigadier-General Rufus H. Lane, adjutant and inspector of the United States Marine Corps.

The Covered Wagon
825 Performances in One Theatre.

Mother's Advice

MOTHER'S final advice to her daughter is indeed a wise one. Mother knows the trouble ahead of her daughter if she fails to keep her health. So, she reminds the young bride not to forget the compound, which helped her through many a trying period and has kept her vigorous and well.

Lydia E. Pinkham's Vegetable Compound has been recommended by one woman to another for many years.

If you have that depressed sensation—if you are nervous or run-down—if your complexion is ruined periodically, Lydia E. Pinkham's Vegetable Compound will quickly restore you to normal.
9

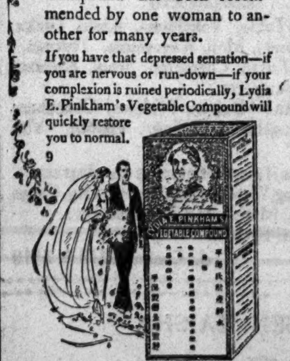

Lydia E. Pinkham's Vegetable Compound

JADE TREE STUDIOS
64 ROUTE GHISI
(a continuation of Route Pichon)
We announce the arrival of a shipment of
Brass Lamps, Lacquerware, Wrought Iron.
The Studios are open from 9 a.m. to 6 p.m.
Telephone W. 1440

SUIT AGAINST S. A. MOSS FOR DEATH OF MOTOR VICTIM

Widow Of Deceased Chinese Sues For Damages Of Tls. 25,000

The case was commenced in the United States Court for China, before Judge Milton D. Purdy, in which Wai Sia-sz is suing Mr. Sidney A. Moss to recover the sum of Tls. 25,000 damages for the death of her husband, caused by the alleged negligent driving by the defendant of his motor car.

Mr. M. L. Heen appeared for the plaintiff, and Mr. W. S. Fleming, with whom was associated Mr. Em. Lemiere, appeared for the defendant, whose other counsel, Messrs. C. S. Franklin and F. J. Schuhl, were prevented from attending through volunteer duty.

The case as set out for the plaintiff in the pleadings was to the effect that on June 3 at about 1.30 a.m. plaintiff's husband was being taken along Avenue Joffre, between Rue Paul Beau and Route Voyron, in a westerly direction in a ricsha, when defendant, driving his own car, overtook and collided with the ricsha, throwing deceased out on to the sidewalk, where he received injuries to the head from which he died almost immediately.

The defence denied the charge of negligent driving, and stated that there was contributory negligence on the part of the ricsha coolie, who, it was alleged, turned suddenly into the middle of the road across the course of the motor car, which otherwise would have passed him. Evidence on behalf of the plaintiff's case was given by Dr. T. B. Dunne, who detailed the injuries received by the deceased. Mo Lin-ho, who produced photographs of the ricsha and a plan of the road at the scene of the accident, and the plaintiff herself, who said that she had not seen her husband for twenty-four years, he having been in America all that time and only returned to China this year. The deceased, she said, was 54 years of age, and had regularly sent her money from the United States.

The ricsha coolie stated that he was pulling deceased along Avenue Joffre on the proper side of the road when without warning he was run down by a motor car and his ricsha damaged, he himself receiving injuries, which he detailed to the Court.

The defendant on the stand stated that when he first saw the ricsha he estimated that there was sufficient clearance for him to pass the ricsha with from five to seven feet to the good. Just as he was about to pass however, the ricsha coolie suddenly turned to the right into the course of his motor car, and though he, himself, swung his steering wheel over to the right, there was not sufficient time for him to avoid hitting the ricsha with the left end of his bumper and the front of his near fender. Witness was travelling at the time at about fifteen to eighteen miles an hour, the road being clear except for this ricsha and being well lighted.

Brigadier L. Grillon deposed to examining the scene of the accident afterwards, and to seeing the track made by the defendant's car, which showed that he was travelling on the middle of the road and made a swerve to the right to avoid the ricsha just at the spot where the accident occurred.

The case was continued until this morning.

Attempt To Reach Wrangel Island Fails; Lane Back

(Reuter's American Service)

Nome, Alaska, Oct. 14.—Captain Lane of the schooner Herman has returned to Nome after a vain attempt to reach Wrangel Island. He reports that he hoisted the Stars and Stripes on Herald Island, near Wrangel Island, where he stayed two days. He found on the beach bones, parts of a sledge, a compass and two guns, and expressed the opinion that they are the remains of a party of four headed by the Scotsman McKay, which was lost after Captain Stefansson's ship sank in the ice to the north of Herald Island in 1914.

Klim Powdered Whole Milk for the babies

Reliquified Klim at normal strength has the same analysis and coloric value as natural cow's milk and is subject to the same modification when used in infant feeding. Give the kiddies Klim and see how they grow. Full directions as to how to mix printed on each tin.

Ask for Booklet
Stocked by all dealers
Getz Bros & Co. of the Orient, Ltd.
Distributors

The China Press

PUBLISHED EVERY DAY IN THE YEAR EXCEPT ON MONDAYS & HOLIDAYS
Home Office, Ford Building, Wilmington, Delaware, U.S.A.
Address all Communications to THE CHINA PRESS
Publication Office:
14, Kiukiang Road, Shanghai,
Editorial Offices:
14, Kiukiang Road, Shanghai.
New York Office .. World Building
Washington Bureau:
Metropolitan Bank Building
Peking Bureau:
61 Nan Hsiao Chieh,
Tokio Bureau:
Japan Advertiser Bld.
London Office:
36-8 Whitefriars St., E. C. 4
SUBSCRIPTION RATES
DAILY & SUNDAY Per Year $28.00
DAILY & SUNDAY 6 Months $15.00
DAILY & SUNDAY 4 Months $10.50
SUNDAY, per Year $7.00
Mailed to outports, 50 cents per month, or Mex. $6.00 per year extra
Mailed to foreign countries the cost of postage will be added.
Street Sales—Daily 10 cents per copy: Sunday 20 cents per copy.
Entered at the Chinese P. O. for transmission with "special marks" privileges in China.
Telephone—Central 1431—all Departments
Telegraphic Address—NATPRESS SHANGHAI.

THE CHINA PRESS Incorporated, Delaware, Publishers